HATTIE LE BLANC TELLS ALL

FRIEND N HARBOR

WEATHER—Unsettled. FIFTH EDITION

AMERICAN

VOL. 8—No. 39. Registered U. S. Patent office. BOSTON, FRIDAY, APRIL 28, 1911. Copyright, 1911, by the New England Newspaper Publishing Company. PRICE ONE CENT.

GOVERNOR AGAIN HITS R.R. BOARD

Governor Foss in a special message to the Legislature to-day renewed the recommendation made in his inaugural address that the Railroad Commission be abolished. The Governor suggests that the functions of the commission be performed by a Utilities Board and that this new board take over also the matter of grade crossing abolitions. By having the contemplated new board look after grade crossing abolitions the Governor declares that the State will save $10,000 annually. Better service to the public will result, says the Governor, from the abolition of the Railroad Commission.

The message follows a report to the Governor by Clinton H. Scovell, appointed to investigate the business methods of the Railroad Commission and the Gas and Electric Light Commission.

Governor Foss says:

Railroad Board Criticised.

"I transmit herewith a report by Mr. Clinton H. Scovell, on the Board of Railroad Commissioners, with particular reference to the work of that board in controlling the capitalization of railroads within the Commonwealth, and in parallel reference to the Gas and Electric Light Commission.

"Mr. Scovell finds that when a railroad petitions for the right to increase its capital, the investigation which the commissioners conduct into the merits of such petition is inadequate; that they do not require sufficient details of accounts from the railroad corporation in regard to such capitalization, and that they do not effectively supervise and control the annual returns of such corporation.

Records Not Public.

"Furthermore, the board does not record publicly its conference in connection with new stock issues or the reasons for its decisions. It does not give out the reports of experts and inspectors in its employ and no sufficient reason is given for withholding these reports.

"The fact that the railroads in Massachusetts operate under interstate commerce regulations cannot relieve the Massachusetts Railroad Commissioners from the full discharge of their duty to the State.

"I have already urged the abolition of the Railroad Commission and the transfer of its functions to a Utilities Board, and I think before the costs of this commission are allowed to increase, careful consideration should be given to the question of discontinuing the commission. For the current year I can sanction only the amount of last year's appropriation, namely $71,900."

ROXBURY BURGLARS BAFFLE THE POLICE

Police inspectors from headquarters are co-operating with officers in the Roxbury district to clear up the mystery of a bold daylight robbery at the residence of William H. Lord, No. 26 Gaston street, Roxbury, where jewelry and silver worth $400 was stolen while Mrs. Lord and her daughter made a trip into town. The whole house was ransacked from top to bottom, but the thieves took only jewelry and silverware. Drawers were pulled out and the floors of the fifteen rooms in the house littered.

"WHAT TO EAT WHAT NOT TO EAT"

A 32-Page Book FREE

With Every Copy of Next SUNDAY'S AMERICAN

IN GREATER BOSTON DISTRICT

Order YOUR Copy Today

FIREMEN CARRY OUT COMRADES

Lying flat on their stomachs and shoving lines of hose slowly ahead through the smoke, firemen finally drowned out a spectacular fire early to-day in the seven-story brick building, No. 84 Purchase street, extending through to Atlantic avenue.

Two firemen were overcome and were rescued by comrades. The damage is estimated at $25,000.

But for Caesar Gusti, elevator boy in the building, there might have been a loss of life. Several men employed in the upper floors of the building had gone to work when the fire was discovered at 7:15 o'clock. Gusti ran his elevator twice through the blinding smoke and brought them down.

On the third trip he brought down Charles H. Cowding and Miss Ethel Deveaux, employes of the Harding Shoe Company on the top floor, who were almost overcome by smoke.

Lieutenant Michael Teehan and Firemen Charles E. Dalton of Engine 7, South street, were overcome by smoke while working on the second floor of the building and were dragged to safety by their comrades. Both were taken in a Relief Hospital ambulance to the quarters of Protective Company 2, Atlantic avenue, where they were treated by Dr. Hennessey.

Two Taken Down Ladders.

Teehan and several members of Engine 7 were lying flat in advancing the hose slowly through the smoke when a hot air explosion drove a blast of fire and smoke directly into Teehan's face. He collapsed, and as he did so, several small pieces of

Continued on Page 4, Column 2.

BRANDEIS ASSISTS IN SHIPPERS' FIGHT

Louis D. Brandeis presented several witnesses at the continued hearing on demurrage rules before the Interstate Commerce Commissioner Lane in the Federal building to-day, to show that the forty-eight hour regulation is in most cases a hardship to consignees.

The shippers are contending for a restoration of the old regulation which allowed them seventy-two hours for the unloading of freight. The time an lumber and grain products was extended for six months to seventy-two hours and Commissioner Lane is in Boston to determine whether that rule shall be continued or all shipments be put upon the same footing.

Attorney Edwin D. Robbins of New Haven appeared for the New Haven road. Purchasing Agent Bachelier of the Pacific Mills of Lawrence, President Clark of the Retail Coal Dealers' Association and E. S. Stackpole for the produce men urged that the time be extended to seventy-two hours.

TILDEN ARRESTED IN LORIMER CASE

CHICAGO, April 28.—Edward Tilden, head of the Reef Trust; W. C. Cummings and George M. Benedict to-day were arrested on warrants charging them with contempt of State Senate in refusing to produce documents demanded by the Lorimer committee in the investigation of alleged bribery in Lorimer's election to the United States Senate.

Their attorneys went before Judge Petit and ordered a writ of habeas corpus returnable immediately. Tilden and the other men were in the Union League Club

WOMAN PERISHES IN NEEDHAM FIRE

Mrs. Harry Clements, aged forty, of Highland avenue, Needham Heights, was burned to death in her home shortly before noon to-day, her charred body being found by neighbors who broke in the door of her suite. Mrs. Clements's baby was found lying beside the stove. Her clothing had been burned from her body. A few pails of water extinguished the flames in the kitchen.

FEZ FACES FAMINE BESIEGED BY TROOPS

FEZ, Morocco, April 28.—The besieged city of Fez has been given over to pillage by the natives and all the foreigners have taken refuge in the French consulate, according to advices received here to-day.

These reports state that the foreigners disguised themselves as Moors as the only way to get through the streets to the protection of the French flag.

Provisions at the consulate are becoming scarce and starvation threatens the refugees.

Tired and Run Down? Take Father John's Medicine; builds flesh up. ad

MYSTERY IN HARBOR TRAGEDY

Following the floating under the T wharf bridge of a hat floating in the channel in which was written in ink:

"Goodby forever," the body of an unknown man was found to-day off Long wharf. Though the identity of the man be unknown, and it is not known that there is any connection between the floating hat with its farewell message, the inference points that the man may have belonged to the man who might have decided himself to death in the harbor.

The hat was a black derby. A woman's handkerchief in the sweatband was inscribed in ink: "Goodby forever."

This handkerchief was drawn through a hole in the sweatband. In one corner of the handkerchief was woven the letter "G."

"G. A. C." on Hat.

Presented through the sweatbands were the initials "G. A. C." On a card inside the sweatband was written: "James Curtis, No. 136 Harvard street, Cambridge."

There is a James Curtis living at that address. But he was not at his home over night, nor had he left any word with his parents nor wife that he was to be away.

The hat was found by William S. Wakelee, a fisherman of No. 622 East Ninth street, South Boston, while rowing up from the harbor at 10 o'clock. Wakelee reported his discovery to the harbor police. The latter sent out men in a police boat to investigate, and also notified the Cambridge police.

Kissed Wife; Disappeared.

Curtis was twenty-two years of age. He had been in this country little less than a year, coming from Messina, Italy, soon after the earthquake that destroyed that city. He was married for the past five months; his wife also came from Messina soon after the earthquake that killed her father and mother.

For several months past he worked for the Woven Hose Company in Cambridge, until three weeks ago, when he was thrown out of work. He tried to get other work but was unsuccessful.

Yesterday shortly after noon he put on his hat, kissed his wife and told her he was going to the Boston City Hall.

TWO ARRESTED ON CHARGE OF FRAUD

Charged with a new form of swindle, Israel Arbyter, aged 61, of Chestnut street, Chelsea, and his son-in-law, Joseph Curtis, were held to-day for a hearing on May 8 by Judge Parmenter in the municipal court.

The game which the police allege that the pair worked was for the aged man to obtain diamonds and jewelry from stores on a memorandum slip to inform the dealers later that he had a customer and so obtain a bill of sale and then have the young man dispose of the jewelry and for the real owners whistle for their money.

MAYOR WILL PLANT TREE TO-MORROW

According to custom, Mayor Fitzgerald will recognize Arbor day to-morrow by planting an English elm on the Common at 2 p. m., near the Park street entrance to the subway. At 2:30 p. m. he will visit the Paul Revere school and plant four maple trees in the yard.

ARCHBISHOP IS GOING TO EUROPE

Archbishop O'Connell will leave Boston in a few weeks on a visit to Belgium to attend a conference of those charged with the arrangements for the Eucharistic Congress to be held this year in Madrid. The archbishop is at present in Washington. He will preside at the annual conference of the clergy to be held May 16 and 17 before he sails for Europe.

CHILD I SFATALLY BURNED BY MATCHES

Emily Ryan strayed into a vacant tenement in the building where she lives, No. 99 East Dedham street, to-day and played with matches. She set fire to her clothing and was burned so badly that it is expected at the City Hospital, where she was taken, that she will die. She is four years old.

THE WEATHER.

Unsettled, generally fair to-day and Saturday; moderate south to southwest winds.

Sun rises 4:44, sets 6:39.

High tide 10:30 a. m., 11:07 p. m.

ACCUSE MRS. GLOVER OF URGING TOBIE TO KILL HUSBAND

Acquitted Girl Reveals All the Inside Facts of Great Waltham Tragedy

Mrs. Lillian M. Glover tried to hire her brother, Tobie Le Blanc, to kill her husband, Clarence F. Glover, who was later murdered in Waltham, a year ago last November, according to the sworn story of Hattie Le Blanc, made public to-day in the Glover will contest in the East Cambridge Supreme Court.

This is the first time Hattie Le Blanc's story of the events that led up to the Waltham tragedy has ever been told. It is the first time that this startling accusation has been made against the widow of the murdered man.

Referring to Mrs. Glover's alleged threats against her husband's life while she lived at their home, Hattie Le Blanc swore:

"I heard Mrs. Glover say that Clarence would not chase women long, as she would kill him. She asked Tobie to kill him and said she would give him money if he would do it.

"'No,' replied Tobie, 'if you want it done, do it yourself.'"

GIRL TELLS OF A DEATH THREAT.

Another time, Hattie Le Blanc swore, Mrs. Glover said: "I don't want him around and I will finish him."

Hattie Le Blanc, accused of Glover's murder and acquitted, also declared in her affidavit:

That she heard Mrs. Glover call Glover names that cannot be printed.

That Mrs. Glover wrote a note to her husband in which she said: "Go to hell if you want your dinner, go there for it."

That she heard Mrs. Glover ask her husband to make a will; that she told him to put Seymour in it and he replied: "What the hell will I put Seymour in it for?" She said he was the only one she cared anything about.

That the talk with Tobie Le Blanc took place about three weeks before Glover was killed.

That when Glover objected to putting Seymour Glover in his will, Mrs. Glover said: "You'll see that I'll make you put him in." He said he wouldn't do it.

That she (Hattie Le Blanc) loved Mr. Glover.

That she never told Harold Gardner that she would "fix" Glover. And that she never made such a statement to Gardner in the presence of Mrs. Glover.

That Mrs. Glover did not teach her to read and write.

That she would come to East Cambridge and testify in the will contest if her lawyer, Melvin M. Johnson, said so.

Affidavit Ends Session.

At the conclusion of the reading of Hattie Le Blanc's affidavit the will contest adjourned until Monday morning.

Before the will contest was resumed today Judge Hammond held a conference with the attorneys on both sides with reference to the admission of the deposition by Hattie Le Blanc. The attorneys for the will objected to the admission of the deposition and some of it was eliminated.

Judge Hammond asked that he might have a talk with Miss Alice Morrell, who acted as French interpreter at the St. John's hearing, as she is a distant relative of Hattie Le Blanc, to see whether she was in any way prejudiced in the matter.

At 10:50 o'clock Alice Morrell, the stenographer who took the deposition of Hattie Le Blanc was taken arrived at the court house. She was accompanied by A. Farley Brewer, of counsel for Hattie Le Blanc at the murder trial.

Judge Addresses Jury.

Miss Morrell went directly to the Judge's lobby. At 10:50 o'clock the jurors filed into their seats. Judge Hammond followed. He said:

"Gentlemen, the deposition of Hattie Le Blanc, a witness in this case, is about to be read to you. It was taken in St. John, N. B. a few days ago. Counsel for both sides were present. I with the stenographer to take the questions and answers as they are read."

At 10:55 o'clock Mr. Barry commenced reading the deposition. He read both questions and answers.

DIRECT EXAMINATION by Mr. Edward P. Barry.

Tells of Early Life.

Q.—What is your name, age residence and occupation? A.—Hattie Le Blanc, eighteen years next October, West Acton, and I live with my father and mother.

Q.—Did you ever live elsewhere? A.—Yes.

Q.—When and where? A.—In the year 1908, in Waltham.

Q.—In Massachusetts? A.—Yes.

Q.—For whom were you employed, and in what capacity? A.—For Mrs. Glover, doing housework.

Q.—Did you know Clarence F. Glover while in Waltham? A.—Yes.

Q.—Where is Mr Glover now? A.—He is dead.

Q.—Did you see him much when he was alive? Did you see much of him? A.—Yes.

Q.—Who was his wife, if you know? A.—Lillian Le Blanc.

Q.—She was known as Mrs. Glover? A.—Yes.

Q.—Did you see much of her while you lived with them? A.—Yes.

Q.—How frequently? A.—Every day.

Q.—How often? A.—When I was in the kitchen, and she would go through the den, and different places.

Q.—Were your relations with Mrs. Glover friendly at the time you lived in her house or otherwise? A.—We were good friends.

Q.—For how long? A.—Until she came into court.

Q.—When was that? A.—When I went to court.

Q.—When you went to court for what, and where, and when? A.—November, 1910.

Q.—Up to that time had you ever been unfriendly or in disagreement with her? A.—No.

Friends With Glover.

Q.—What were the relations between you and Mr. Glover while you lived at the Glover house? (Objected to.) A.—We were good friends. (Exception taken by Ranney.)

Q.—While in the Glover house or elsewhere, did you observe the conduct of Mr. and Mrs. Glover towards each other? If so, state what you observed, giving the time and place. (Objected to.) A.—Yes, I did; I recollect them talking while in the house and while I was there. (Exception taken.)

Q.—What did you observe? (Objected to.) A.—I heard them disputing. (Objected to the answer. Exception taken.)

Q.—How often? A.—Often almost every week.

Q.—What did they say to each other? (Objected to.) A.—Mrs. Glover would say things and he would not like them.

Used "Bad Names."

Q.—What, if anything, did you hear her say to him or call him? (Objected to.) A.—I heard her call him bad names. (Exception taken.)

Q.—Name them? (Objected to.) A.—She called him. (Exception taken.)

Q.—What did he call her, if anything? (Objected to.) A.—I heard him call her names. He would not say anything else, but he would break the dishes and throw them around. (Answer objected to.) (Exception taken.)

Q.—How long after you went to live there did such a state of things begin? (Objected to.) A.—About two weeks after I arrived there. (Exception taken.)

Q.—For how long did they continue? A.—Well, until his death.

Q.—Did you ever know them to kiss embrace or show any fondness for each other at any time? A.—No.

Q.—Did she ever say anything to you about him? (Objected to.) A.—Yes. (Exception taken.)

Q.—When was it, and what did she say? (Objected to.) A.—She said she didn't want him around and that she would finish him. (Exception taken.)

Q.—Anything else? A.—No.

Q.—When was that? A.—She would often, while I was there, and began two months after I came there.

Q.—Did they speak to each other? A.—Sometimes, it wasn't often.

Q.—Were they then or thereafters on speaking terms? A.—No.

Threatened by Wife.

Q.—How long did that state of affairs exist? A.—Three weeks.

HATTIE LE BLANC, WHO ACCUSES MRS. GLOVER OF PLOT

Q.—When did this occur? (Objected to.) A.—It was in May, I think. In the year 1909, I think.

Q.—How did Mrs. Glover address her husband? A.—Glover.

Q.—Have you heard Mrs. Glover say anything about her husband to any third person? A.—Yes.

Q.—Who, and what did she say? A.—Harold Gardner; he came there one day for the laundry. She asked him where Glover was. He said I don't know, wasn't he here yesterday? And she said "No, he went away yesterday morning, and hasn't come back." She said, "He is gone chasing after the women, and that he wouldn't do it long because she would kill him. (Exception taken.)

Q.—Can you fix the date more than this? A.—I think it was four weeks before he died.

Q.—Did you hear her, Mrs. Glover, talk to anybody else besides Harold Gardner? A.—Yes.

Q.—When? A.—It was Clarence Hill.

Q.—When did event was said? A.—It was when he was there, Clarence Hill. I do not remember what month it was. She said the same kill him, Glover.

Q.—Did she talk with anybody else about her husband? A.—Yes.

Q.—Tell to whom, and what was said? A.—To her niece, Mr. Glover's niece.

Q.—Who is she? A.—Blanche Holliday.

Q.—And what was said, and when did this conversation happen? And where was she? A.—She said she would finish

Continued on Page 10, Column 4.

The second installment of Mrs. Lillian M. Glover's Life Story will appear in next Sunday's AMERICAN. The opening chapters, only, were printed in last Sunday's AMERICAN, and so great was the demand for the beginning of the story that the enormous edition was quickly sold out. The first installment took Mrs. Glover up to the point where her story begins to be really absorbing in its interest. In the next chapters to be printed in next Sunday's AMERICAN she begins to live the wonderful life of which she had dreamed as a girl. It is thrilling with incident and action.

No one who has ever heard of the Glover-Le Blanc murder mystery should fail to order next Sunday's AMERICAN AT ONCE.

TO-DAY'S CABLE NEWS
Up to Midnight London Time

Four Are Drowned in North Sea Crash.

LONDON—The Great steamship Elbe and the Danish steamship Alfa collided in the North Sea today. Four members of the Alfa's crew were drowned.

Egypt May Be Ruled by a Jew.

LONDON—It is rumored that Sir Mathew Nathan will succeed Sir Eldon Gorst as British Resident in Egypt. Should this report prove correct, it will be the second time in history, after a lapse of some 4,000 years, that a Jew will have taken the most prominent place in the government of Egypt.

Slow Growth of Scotland.

EDINBURGH—Scotland is annoyed at its showing in the census returns. Apparently Scotchmen refuse to increase and multiply as in the past. In ten years Glasgow has gained only 21,689 inhabitants. Edinburgh has gained only 2,780. Dundee 8,712 and Aberdeen 8,618.

Princess Louise Robbed.

FLORENCE—The villa of Crown Princess Louise of Saxony, who separated from her husband, Enrico Toselli, an Italian piano player, about a year ago, has been robbed. The Princess lost all her jewelry and a large sum of money.

$725 for Old Manuscript.

LONDON—At a sale of manuscripts at Sotheby's the unique, unpublished and probably autograph manuscript of "Ye Book Y Called Ye Reule of Cyrstes Religione," by Bishop Pecock, written about 1443, sold for $720.

Shots Fired at Kaiser's Yacht.

LONDON—A news dispatch from Paris quotes a Constantinople paper as saying that three shots were fired "a day or two ago" at the Imperial German yacht Hohenzollern at Corfu. No one was injured.

$1,250,000 Porcelain Collection.

LONDON—A collection of rare old Chinese porcelain, reputed to equal the famous Fatting collection, has been acquired by Edgar Gorer, the well-known London porcelain expert, for $1,250,000.

$35,000 PRIZE COUPON — DISTRICT — 1 VOTE

NAME

ADDRESS

TOWN AND STATE

VALUELESS AFTER MAY 12, 1911.

DOUBLE OFFER ENDS SATURDAY

By THE CONTEST EDITOR.

One day more.

To-morrow night at 10 o'clock brings to a close the big opportunity Week in the AMERICAN'S $35,000 Prize Contest.

The headquarters of the Contest Department at No. 278 Devonshire street will be open till 10 p. m. to-morrow to receive votes and subscriptions. Those who intend to call that hour, as known by the postmark, will be accepted for the Opportunity Week rating.

Now at this eleventh hour, candidates are urged by the Contest Editor not to make any rash regrets for themselves. The Contest Editor knows that some candidates will be saying later in the day:

"Oh, dear, if I had only done better during Opportunity Week I would sure be one of the prize winners. Oh, dear, if I only had started another Opportunity Week. This one, as the Contest Editor plainly said many times, is the only one to fit my needs. There won't be anything more like it for pyramiding votes.

One More Day Left.

There is still one more day left in Opportunity Week. Saturday is a half-holiday for many people. An active candidate working at top speed to-morrow and to-morrow evening up to 10 o'clock should be able to run up several subscriptions. As all subscriptions count double during this week, even the short time may make a big difference in the standing of a candidate who now has the first or second advantage.

But candidates who have not and do not utilize opportunity Week in the manner must expect no sympathy. Some will cry:

"Oh, I never have any luck."

"It's not luck at all. It's the old, old story of hard work and the reward that comes to the real workers and to those who know how to grasp their opportunities.

One of the active candidates in District Four (Maine) is Josephine Chartrand of Lewiston. Miss Chartrand was among the leaders in the last list for District Four. She is conducting a vigorous campaign, not only in her home city but in the surrounding territory in her district.

List Early in May.

As soon as the Contest Department can compile the vote the next list of standing of candidates will be published. It will appear early in May. It will give the individual vote total of each candidate in the list.

This vote total will be a distinctly new feature. It will be the first time that the vote total of each candidate is known not only to each candidate himself, but also to every other candidate.

It is most necessary, therefore, for every candidate to rank as high as possible in the next list.

Opportunity Week, with its double credit is the royal road to high standing. There is one day more in which to take advantage of the Opportunity Week offer.

LEWISTON GIRL CANDIDATE IN $35,000 CONTEST.

JOSEPHINE CHARTRAND.

AERO MEN GIVE HEARST A MEDAL

NEW YORK, April 28.—A feature of the Aero Club banquet at which President Taft was a guest for a brief period, was the presentation of a gold medal to W. R. Hearst.

The honor was conferred on Mr. Hearst for "exceptional service to the science and art of aeronautics." In accepting the medal, Mr. Hearst predicted there would be very little use for the aeroplane in war, because, he believed, there would henceforth be few wars. "War is passing," he said, "and no single individual or instrumentality has done as much to compel its passing as the calm and quiet, but able and effective President of our United States."

MAINE MAN IS HOLDUP VICTIM

William H. White of Rumford Falls, Me., was held up, beaten and robbed by three men in Warrenton street, South End, early today. Michael O'Neil, thirty-five, who says he lives at No. 12 Winchester street, South End, and whom White identified as one of the trio, is under arrest at the La Grange street police station charged with robbery. He was captured after a chase of several blocks by Patrolman Timothy Donovan. The other two men escaped.

White, it is said, had picked up an acquaintance with the three men in a South End saloon. They were in the lower end of Warrenton street, near Elliot street, when White alleged the three men suddenly downed him in a doorway and took $5.50.

White's cries attracted Patrolman Donovan, who, seeing the three men running away, gave chase. The trio separated, Donovan collaring after O'Neil and soon caught him. O'Neil made no resistance. A description of the other two men was sent to all the stations in the city and the police are searching for them.

Mrs. Glover's Life Story in Sunday's AMERICAN.

10 HURT IN WRECK.

BUFFALO, N. Y., April 28.—Ten persons were injured, two of them seriously, in a collision between two street cars under the Swan street viaduct early today. The motormen on one of the cars was arrested.

Makes Home Baking Easy

ROYAL

BAKING POWDER

Absolutely Pure

The only baking powder made from Royal Grape Cream of Tartar

NO ALUM, NO LIME PHOSPHATE

Filene's AUCTION

Tunnel Bargain Basement

EXTRAORDINARY PRICES MUST be the Rule When Lots Must Sell Out QUICKLY.

As you know, it is not a case of choice as to whether we make First Prices Bargain Prices. Unless we do so we lose heavily by Reductions that follow unless the lot is closed out within 2 Weeks!

SATURDAY—This Lot of

Jr. Misses'

2-Piece and 3-Piece

SUITS

13.50 and 15.00 Values

8.95

A Small Lot of Odd Suits—DISTINCT GIRLISH STYLES—Only a few in each style—but all sizes from 10 to 17 in the lot—SATURDAY 13.50 and 15.00 Values

8.95

8.95 8.95

Girls' 2.50 and 3.00 SPRING COATS; plain tailored, 34 length, double-breasted. Wide range of plain colors and mixtures; sizes 6 to 14 1.55

HUNDREDS OF OTHER LOTS NOT ADVERTISED—SATURDAY

Call at TOBEY & CO., 25 Dock Sq.

For All Kinds of Meats at Lowest Prices.

Rump Roast, Sirloin Steak, special 12½-16c
Best Pork 25c

WONALANCET HOUSE AT TAMWORTH BURNS

TAMWORTH, N. H., April 28.—The Wonalancet House, a small hotel familiar to Summer visitors, was destroyed by fire yesterday. It was being made ready for the season. A defective chimney is believed to have started the blaze. The loss is about $10,000. For a short time, surrounding property was seriously endangered, the Union chapel caught fire several times, but a volunteer brigade, equipped with water buckets, pillow cases, brooms and other articles combined the damage to the boarding house. Irs Tilton is the owner of the latter.

TRINITY CURATE RAN TRACK TEAM

The Rev. Edwin H. van Etten, who has just accepted a call as one of the curates of Trinity Church, this city, was formerly manager of the track team in Amherst College, from which he was graduated in 1905. He then became master at St. Mark's School, Southboro, and remained till 1908. He entered the Episcopal Theological School, Cambridge, from which he will graduate in June. He is a native of Rhinebeck-on-the-Hudson, N. Y., where his father has been a physician for many years.

BAR-AND-BOTTLE CAUSES OF TROUBLE

LOWELL, April 27.—Failure by the Police Board to grant liquor licenses for the year beginning May 1, has caused an uproar in this city. But two days remain in which those whose business will be affected by the abolishing of licenses under the requirements of the Bar and Bottle Bill may make necessary changes in the stores to conform to the law.

GIRL IS EXPELLED FOR FUDGE PARTY

NORTH ADAMS, April 28.—One State Normal School young woman was expelled and five others severely disciplined, the girls had a midnight chafing dish party, in the course of which the process of "fudge" was lowered from a third-story window to young men acquaintances. A second "helping" fell into the hands of Principal Murdock.

Fresh Killed Chickens, Fowl, Ducks and Geese 14c

Fresh Killed Turkeys . . 20c

Strictly Fresh Eggs, doz. 20c

NEW POULTRY STORE
32 NORTH MARKET STREET

To reach Wolf's, "My Clothier," corner Hanover and Portland streets, by the Washington street tunnel, passengers going south should leave at Friend st. exit—Those going north at Union st.

R. H. WHITE CO.

Friday and Saturday Specials

IN "OUR BARGAIN BASEMENT"

Boys' $3.00 Suits | Boys' $5.50 Suits

$1.98

Russian Blouse Suits, bloomer trousers, blue serge material with fancy braid trimmings, perfect fitting. Sizes 3 to 6 years.

$2.98

Double breasted coat, knickerbocker trousers, gray or brown mixtures and stripe effects, well lined and perfect fitted. Seconds slightly shaded. Sizes 7 to 18 years.

$1.00 to $1.25 Wash Suits 89c

Boys' Russian and Blouse Wash Suits, fancy checks and stripes; also plain colors; good, quality material. Sizes 3 to 8 years.

59c Trousers 39c

Boys' Knickerbocker Trousers, in gray mixtures, well made and seamed. Sizes 5 to 15 years.

Save on the Little Folks' Shoes

$1.50 and $1.75 Shoes

Children's school and dress shoes, genuine vici kid, ½ double sole, patent tips, button or lace. Sizes 8½ to 1..... 98c

$1.50 and $2.00 Shoes

Boys' and youths' genuine box calf blucher, lace style, ½ double sole, wide toe, footform last: Sizes 8½ to 13½..... $1.23 Sizes 1½ to 5½..... $1.49

W. L. DOUGLAS

EXTRA VALUE $3.50 & $4 SHOES FOR MEN

$3.00 SHOES FOR WOMEN.

YOU are invited to visit W. L. Douglas shoe store and inspect the Spring and Summer Oxfords and high cut shoes. The greatest variety, all the latest novelties, including Short Vamp Shoes which make the foot look smaller; High Heel Shoes for Young Men and Women, as well as the more Substantial Styles which have made W. L. Douglas shoes a household word everywhere. Whatever your ideal of a shoe, you will find it in a W. L. Douglas store. W. L. Douglas warrants every pair of his shoes to hold their shape, fit better and wear longer for the money than any other make.

BEWARE OF SUBSTITUTES.

CAUTION The genuine have W. L. Douglas name and the retail price stamped on the bottom, which protects the wearer against high prices and inferior shoes.

If you cannot obtain W. L. Douglas shoes in your town, write for catalog. Shoes sent direct from factory to wearer, all charges prepaid. W. L. DOUGLAS, 152 Spark St., Brockton, Mass.

Boys' Shoes, $2 & $2.50
The Best School and Dress Shoes for the Price in America.

W. L. DOUGLAS SHOE STORES IN BOSTON:
635 Washington Street, 201 Washington Street, 130 Hanover Street,
115-117 Summer Street, cor. Lincoln, 82 Court Street, cor. Howard.

Saturday Is Children's Day Here

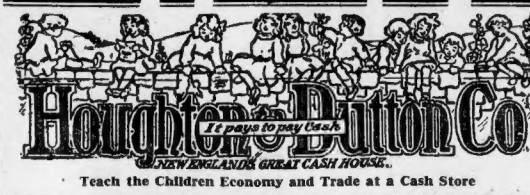

Houghton & Dutton Co.

It pays to pay Cash

NEW ENGLAND'S GREAT CASH HOUSE.

Teach the Children Economy and Trade at a Cash Store

Great Bargains for Boys and Girls

Here's a Wonderful Bargain in Boys' Wash Suits

Our only regret is that we only have 50 dozen of them, necessitating an early selection if you wish to take advantage of this great opportunity. They come in percale stripe effects, also plain gray and red chambrays, sailor collar or Russian style, with belt and pocket, sizes 3 to 9; regular 79c values, choice for this sale. 49c

Boys' Blue Serge Reefers, some with velvet collars and emblem on sleeve, sizes 3 to 10, worth $3.00. Special for this sale..... 1.98

Boys' Baseball Suits of gray flannel, league regulation color, trimmed with red or gray, cap and belt, sizes 6 to 14, worth $1.49. A great opportunity for managers to outfit their nines. Special for this sale..... 98c

Boys' Indian Suits of khaki cloth, red fringe trimmed, head piece of feathers and bow and arrow, sizes 4 to 8, worth $1.50. Choice for this sale..... 98c

Boys' All-Wool Suits, in blue serge and fancy mixtures, made in the latest styles, with watch pockets, lined knickers, sizes 7 to 17. Your choice for this sale..... 4.98

Boys' Caps—Serge and fancy mixtures, in golf or Eton styles; a Boston manufacturer's complete made-up stock, values in the lot to 49c. Choice for this sale only..... 21c

Boys' Suits—Russian and blouse styles, sizes 3 to 10 or double-breasted effects, sizes 7 to 17, cheviots and fancy mixtures, worth $3.00. Special 1.98 for this sale at

Boys' All-Wool Blue Serge Knickers—Also corduroy and fancy mixtures, lined throughout, made with watch pocket and side buckle, sizes 6 to 17, worth $1.49. Special for the sale..... 98c

Boys' School Blouses, in light and dark percale stripe effects, sizes 5 to 15, worth 29c. Just for this sale (only two to a customer) at.. 14c

Young Men's All-Wool Blue Serge Suits, fashioned in the newest Spring style, made with belt loops and side buckles, sizes 15 to 22, worth $12.50. Boys who are going into long pants should embrace this opportunity to get the best at..... 8.48

5.98 49c 1.49 2.98 98c 1.98 87c 98c 2.98

Children's Dresses of striped percale and seersucker, newest patterns, several different styles, sizes 2 to 6 years, worth 79c, at.. 49c

Children's Dresses, of fine high grade material, with sailor collar ornamented with straps, sizes 2 to 6 years, worth $1.49, at..... 98c

Girls' Dresses of plaid gingham, good quality, assorted styles, sizes 6 to 14 years, worth 79c, values in the lot 49c to 98c, at.....

Girls' Dresses of blue and white checked gingham, hamburg yoke, button from neck to hem in back, sizes 6 to 14 years, worth $1.50, made in our own factory. Special at 87c

Girls' Coats of all-wool mixtures, in pretty patterns, light and dark medium colors, silk braid collar and buttons, sizes 6 to 14 years, easily worth $3.98. Special price.. 2.98

Girls' Coats of fine all-wool serge, in navy blue, tan, gray, red, brown and green, double-breasted, two seams in back and ornamented with buttons, mohrs sailor collar to match; sizes 6 to 14 years, an unusual value at.... 5.98

Boys' Galates Suits—Russian style, with belt and pocket, new striped patterns, sizes 2 to 6 years, worth $1.49, at..... 98c

Girls' Dresses—Low neck model, with short sleeves, kimono style, full pleated skirt, nicely made, button in back; sizes 6 to 14; worth $2.00, at..... 1.49

Girls' Dresses of extra good gingham, in checks and plaids, low and high neck styles, sizes 6 to 14 years, many dresses in this lot worth $2.98, at..... 1.98

Girls' Dresses of extra fine and heavy gingham, in checks and beautiful combination of colors, extra full pleated skirt, deep hem, button in back neck to hem, low neck, trimmed with pique and white pearl buttons, sizes 6 to 14 years, an excellent value at... 2.98

Mail Orders Promptly Filled on any of the above Special Items

Shoe Bargains for Boys and Girls

Barefoot Sandals

Special sale of best makes in two popular grades. Unusually good values. Prices from

39c to 98c

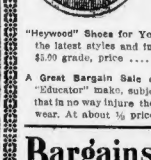

Sandal Boots

The popular Roman Sandal Boots for Girls. Exceptionally good values offered for this sale at

1.29 and 1.49

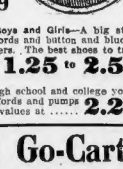

"Heywood" Shoes for Young Men. Our Oxfords are the latest styles and fit all leathers. $3.00 grade, price..... 3.75

A Great Bargain Sale of Children's Ankle Ties—"Educator" make, subject to slight factory defects that in no way injure the wear. At about ⅓ price 69c and 98c

"Educator" Shoes for Boys and Girls—A big stock of fine tan Russia oxfords and button and blucher boots. All other leathers. The best shoes to trade the foot in. Prices are moderate..... 1.25 to 2.50

"Columbia" Boots for high school and college young ladies; 46 kinds in oxfords and pumps to select from. $3.00 values at..... 2.28

Bargains in Carriages and Go-Carts

We are showing the largest assortment of Children's Roadster, Sleeper, Pullman, English Chaise and other style Carriages, as well as a fine assortment of Go-Carts. About seventy-five kinds to select from.

Our Prices on Carriages range from..... 8.98 to 28.98
Our Prices on Go-Carts range from..... 1.67 to 14.98

PULLMAN SUNABOUT, wood body, very handsomely polished and varnished, upholstered in fine leather cloth, with top and curtains of leather cloth, enamel cloth, steel gear and wheels. Manufacturers' price $20.50. Our price, 12.49

FINE REED BODY CARRIAGE, corduroy lining, brown English leather cloth hood, English steel gear, artillery carriage, rubber-tired wheels, foot brake, etc.; color a rich golden brown. Manufacturers' price $39.00. Our price, 24.98

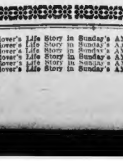

Mrs. Glover's Life Story in Sunday's AMERICAN.

ASQUITH AND BALFOUR SOUND BRITISH DEMAND FOR ARBITRATION PACT

LONDON, April 28.—The greatest appeal ever made for world peace was sounded to-day in the Guildhall mass meeting, called to indorse President Taft's proposal for an arbitration treaty between the United States and Great Britain.

Premier Asquith and ex-Premier Balfour both spoke warmly in favor of the proposed treaty. Mr. Asquith concluding with a resolution expressing the cordial welcome of the British people to President Taft's proposal and indorsing it heartily.

The Guildhall meeting was primarily called to give the British people, the tradesmen and others making up the body of the so-called saddle chasers, an opportunity to express their sentiments on the treaty. The interest of the people was shown in the vast multitude that flocked to Guildhall. The great structure was filled to its capacity.

"Two Great Democracies."

Premier Asquith said in part:

"It is an encouragement to peace lovers that two so great English speaking democracies, moved by a common instinct, are coming to such a point that war between them will be regarded as an unthinkable crime and are prepared to enter a solemn compact which would make warfare impossible in the future. We are present to-day to record the most signal victory in the international sphere of the power of reason, sense and brotherhood. The seed which the President of the United States cast fell upon ground prepared to receive it. What might a few months ago have been regarded as an idealist's dream has not only passed into the domain of practicable statesmanship, but has become the settled purpose of two great democracies."

"What is now proposed," continued the Premier, "is that no matter what the gravity of the issue between Great Britain and the United States may be; whatever the magnitude of the interests involved, whatever the poignancy of the feelings aroused—there is to be for the future a definite abandonment of war as a possible solution. Argument will be substituted for force and judicial methods for the old ordeal of battle.

"The compact proposed contains no ulterior political purpose, and it implies no menace to any part of mankind; it is not even an alliance offensive and defensive. It simply means that in the vast area where as States we are severally responsible, wars will hereafter be ruled out in favor of arbitration of all conceivable difference."

Balfour Seconds Resolution.

In seconding the resolution Mr. Balfour said:

"The cause which we are assembled to promote has been the dearest to me throughout my life. There are some who while earnestly desiring to preserve peace, look suspiciously upon what is regarded as idealists' dreams and who think that when the strain and stress of international rivalry come, all paper barriers will be swept away and the result will not be the securing of peace but that we will have to part forever with the dream that by international arrangements war might become antiquated dooling. I don't share that fear.

"I can't imagine a greater disaster to civilization for coming centuries than that after such a treaty as we hope for has been carried into effect, it should be broken by either contracting party. It would be a blow not merely to international faith, but to civilization and power under which we would stagger for generations. If public opinion on both sides of the Atlantic is not ready for this great development it will not be wise for statesmen to encourage it. I consider that a gloomy view of the situation in no sense represents the facts. I believe that the great mass of public opinion favors the movement, and if statesmen's and diplomatists' skill is able to embody it by formulating a treaty there is no danger of either great contracting party violating it in moments of stress or difficulty.

"Renounce All War."

"There is nothing to prevent us pursuing most earnestly a practical scheme whereby we, who speak the English tongue, will be able to join together and set an example which would not only secure forever absolute certainty of peace between us and the United States, but be the beginning of a new era.

"I am sure that if the United Kingdom and the United States agree in this matter all possibility of war must be renounced and the step taken will be of immeasurable and incomparable significance in the onward progress of humanity."

At the conclusion of the speeches the resolution was carried by acclamation.

How the Hobble Contributes to Grace

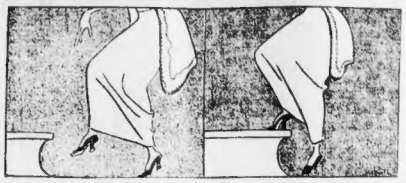

Mrs. Glover's Life Story in Sunday's AMERICAN. Mrs. Glover's Life Story in Sunday's AMERICAN. Mrs. Glover's Life Story in Sunday's AMERICAN. Mrs. Glover's Life Story in Sunday's AMERICAN. Mrs. Glover's Life Story in Sunday's AMERICAN. Mrs. Glover's Life Story in Sunday's AMERICAN. Mrs. Glover's Life Story in Sunday's AMERICAN. Mrs. Glover's Life Story in Sunday's AMERICAN. Mrs. Glover's Life Story in Sunday's AMERICAN. Mrs. Glover's Life Story in Sunday's AMERICAN. Mrs. Glover's Life Story in Sunday's AMERICAN. Mrs. Glover's Life Story in Sunday's AMERICAN.

U. S. FLEET MAY SAIL FOR CHINA

WASHINGTON, April 28. Secretary [illegible] from the United States Asiatic squadron, now in Philippine waters, [illegible] will be ordered to China to protect American lives and property interests as [illegible] as the result of a conference [illegible] Secretary of State Knox and Secretary of the Navy Meyer to-day.

United States Minister Calhoun, under [illegible] State Department from Pekin, [illegible] the British authorities at Hong Kong [illegible] forbidden British vessels to [illegible] within the next twenty hours. [illegible] of the conditions there. Minister Calhoun reports that thousands [illegible] and [illegible] of Canton are fleeing to Hong Kong.

Mrs. Glover's Life Story in Sunday's AMERICAN. Mrs. Glover's Life Story in Sunday's AMERICAN. Mrs. Glover's Life Story in Sunday's AMERICAN. Mrs. Glover's Life Story in Sunday's AMERICAN. Mrs. Glover's Life Story in Sunday's AMERICAN. Mrs. Glover's Life Story in Sunday's AMERICAN. Mrs. Glover's Life Story in Sunday's AMERICAN. Mrs. Glover's Life Story in Sunday's AMERICAN. Mrs. Glover's Life Story in Sunday's AMERICAN. Mrs. Glover's Life Story in Sunday's AMERICAN. Mrs. Glover's Life Story in Sunday's AMERICAN. Mrs. Glover's Life Story in Sunday's AMERICAN.

RHODES BROS. CO.

438 to 444 Tremont St. | 10-11 Harvard Sq., Brookline
170 to 174 Mass. Ave. | 256 to 260 Warren St., Rox.

GROCERIES and PROVISIONS

CHOICE CHICKENS, 16c lb.

Fores Best Lamb	8c lb.	Best Laundry Starch	3c lb.
Honeycomb Tripe	5c lb.	Best N. Y. Pea Beans	8c qt.
Choice Rice	4c lb.	Social Tea Crackers	7c pkg.

A Good Time

For you to consider these facts, that you should not go away without seeing a **dentist**, and that a week before you leave is not ample time.

To enjoy a happy vacation it is necessary to have good health, which is impossible without good teeth.

THE WHITE DENTAL PARLORS offers to its patrons a discount on all work until May 15—we make special reduction on all of our best plate work, gold fillings, gold and porcelain inlays and bridge work.

We have on our staff one of the most skilful Prosthesis Dentists, who makes a specialty of the NEW ANCHOR DENTURE, ROOFLESS PLATES, which we will make at a much lower price than any other dentist. Cleaning, treatment of the gums and PAINLESS EXTRACTION will be FREE. ALL WORK GUARANTEED.

Do not be afraid to come to us because you are NERVOUS, as we offer special attention to NERVOUS PATIENTS.

Our office bears the best reputation and is the largest established in the city. We employ only the most qualified and competent dentists. Hours 8:30 to 6. Sundays 10 to 4.

We mail FREE upon request our illustrated book on our Method.

The White Dental Parlors
523 and 525 Washington St., BOSTON, MASS.

Whisky 49c

"Actor" Pure, $1.00 value. Full qt.

Whisky	Old "Mentor" 1.25 Val. Pure	Qt. 75c
Scotch	Finest Old Scotch $1.50 value	Bot. 75c
Wines	Cal. Port or Sherry. Pure	Qt. 20c
Wines	Imported Port, Sherry NEW ENGLAND PURE. FULL	Bot. 39c
Rum	PURE. FULL	Qt. 49c
Gin	PURE HOLLAND TYPE. FULL	Qt. 49c
Malt Whisky	Medicinal Pure. Qt.	59c

Ginter Co
163 Summer ★ Elm & Union
16 Canal — Write Now for Druggist's Free Liquor Price List

HAIR warranted to Renew (without color and beauty to GRAY HAIR, or money back. Hay's Hair Health. Most satisfactory Hair preparation. Stops dandruff, hair falling and scalp disease. Covers BALD spots. Does not stain skin or linen. Large 50 Cent bottles, at leading druggists

HEALTH

$2.50 in merchandise or $2.00 in cash will be given for filled Legal Stamp books at Wolf's, "My Clothier," corner Hanover and Portland streets

$18 Silk Faced Spring Overcoats

Here's a trade you cannot afford to pass by if you need a top coat—made of excellent oxford gray undressed worsted, silk faced to edge, high grade linings, all hand tailored; worth $18, for..... $11.75

VORENBERG'S

Washington, Hanover and Elm Streets

$2 and $3 Spring Hats

If you haven't bought your spring hat as yet, you're lucky. Your choice of 25 doz. high grade samples, either soft or stiff English hats; worth $2 and $3, for..... $1.50

Grasp This Marvelous Opportunity to Buy Men's Spring Clothing

$15 High-Grade Spring Suits

1000 Elegant New $15 Spring Suits, **fresh from Broadway**, are on our counters this morning at **$9.75**, as a result of the backward, cold Spring. These will be busy days at **Vorenberg's**, and the greatest values of the season are offered you at prices which barely covers the cost of making. Choose as you will from Fancy Worsteds, Cheviots, in Dark Gray, Brown and Mixed Shades, Blues, Serges or Black Thibets all $15 values for only **$9.75.**

$9.75

$16.50 Spring Suits

Choice Styles in Smooth or Rough Materials, Serges and Black Cheviots, all $16.50 values, for..... $12

$18 Spring Suits

Unusual Patterns, hand made throughout in Pencil Stripe Blue and White Novelty Cloths, Fancy Worsteds and Cassimeres, actual $18 values, for..... $15

$22 Spring Suits

Finest Suits in town, and made as well as Custom. New, exclusive patterns, all the favorite models and styles, worth $22 for..... $18

Special Sale of Boys' Serge Suits with 2 pairs Pants

Actual $7.50 value

(Ages 8 to 17 years.)

For communion or graduation services these suits are excellent. High grade, fast color, all wool serge, cut full and roomy; pants full lined, knicker style. Actual $7.50 value, for..... $4.98

$5 Boys' Knicker Suits

For Friday and Saturday $3.98

(Ages 8 to 17 years.)

A big maker sacrificed to us about 400 elegant knicker suits at less than cost, including serges, tans, gray and brown mixtures and fancy cheviots, all well tailored; every suit worth $5.00. Special..... $3.98

Special Sale $3 Men's Pants

You may not need an extra pair of trousers for several weeks to come, so buy to-day and lay them aside. Such values are rare, in stripes, worsteds and mixtures, worth $3, for..... $1.95

$4 Trousers

Celebrated "Wald make" trousers shaped legs, hip fit tting, best materials, actual $4 values, for..... $3.00

$5 Trousers

High grade worsted trousers in neat hair line stripes and fancy cloths; exclusive patterns hang perfectly; actual $5 value, for..... $4.00

Silk Finish Shirts

89c Value

Of good quality Soisette, collar attached, sizes are 14½, grey and white; well made and perfect fitting..... 55c

$1.50 Cooper Union Suits

In regular or ankle length, ecru or white; sizes 34 to 46..... 95c

Balbriggan Shirts and Drawers

Regular 50c Value

All sizes, grade of 1911, short sleeves, ankle length, pearl buttons, every garment perfect..... 39c

25c Whisper Lisle Hose

Fast black, seamless feet, spliced heels and toes, extra wear and stock all sizes..... 19c

Specials in Women's Spring Wear at Vorenberg's

This Girls' Dress

1.50 Value

98c

Handsome dresser of pretty Scotch Gingham in the newest 1911 patterns; made with high neck and yoke of soft embroidery, beautifully made and fit perfectly. $1.50 value..... 98c

This Girls' Coat

$5.00 Value

$2.98

(Sizes 6 to 14 years.)

Pretty coats of all wool red or blue twilled cloth, ¾ length, large collar of black and white check; $5 value, for..... $2.98

$5 Messaline Silk Fancy Waists

This is one of the most exquisite silk waists you ever saw. The heavy grade messaline is of excellent quality; beautiful lace yoke and elaborate trimming of soutache braid in scroll designs; black, navy and gray. Actual $5.00 value. Special at..... $2.98

Mail Orders Filled

This $5 Panama Skirt

If you are looking for the greatest skirt value in town, come here to-day and get one of these charming skirts for $2.98. Panel back and front, with side plaits and button trimmings; unusually smart and becoming. Actual $5 value, for..... $2.98

THIS DAINTY Marquisette 8.50 Dress

$4.98

Charm, grace and beauty expresses this exquisite dress of dainty Marquisette, attractive Dutch neck, kimono sleeve, handsomely trimmed with two rows of Cluny lace insertions down front and back; actual $8.50 value, for..... $4.98.

REMEMBER
Alterations are Free in our Women's Dept. This saves you from $2 to $5

Sale of Women's $20 Spring Suits

(With Alterations Free)

$12.98

Just in time to save on these handsome tailor-made Suits of imported French Serge. Jaunty 26-inch coats trimmed with silk braid around bottom; lined with guaranteed satin; skirt in straight gored model with small plaits at side. Actual $20 value, at..... $12.98

Mail Orders Filled

$25 Women's Suits

Including the newest shades and styles of the spring season; French serges and fancy worsteds, braided, strapped and stitched models. No suit worth less than $25. Special for..... $17.98

CORESPONDENT IS PROTECTED

In order to prevent blackmail and revenge in divorce cases the new law passed by the Legislature is clear in effect. Lawyers are not allowed to name persons co-respondents when filing the suit.

If publicity is given the name of the accused person is not allowed to be given.

There must first be an informal hearing before a Judge of the Superior Court, when the evidence is submitted. If the Judge finds probable cause lawyer is then allowed to amend the divorce libel and place therein the name of the co-respondent.

The evidence produced at such an informal hearing shall not be a part of the record and shall not be reported to the Judge who hears the divorce case on its merits.

Prominent lawyers and judges say the new rule is good one and will protect innocent persons whose names might otherwise be dragged in the mire because spite or for blackmail purposes. It will also have the effect of reducing the number of cases brought into court.

RSES FOR LANGTRY.

The Newport Casino Association, controlled by members who are Democratic in politics, has elected as a member Secretary of State Alfred D. Chandler, a banker and broker of beautiful Republican residence at Newport.

NERVOUSNESS

This Man Took His Wife's Advice and Dr. Williams' Pink Pills and Was Cured.

Mr. Harry Bemis is a well-known resident of Pine street, Granville, N. Y. His convincing recovery from nervousness through the use of Dr. Williams' Pink Pills should convince every sufferer of the value of this remedy.

"I had been feeling badly for a long time," says Mr. Bemis, "and finally was compelled to quit work on account of my ill health. I had been working hard and my trouble was at first extreme nervousness, then my sight became affected and I consulted an oculist who was also an M. D. He told me that I had, as he worded it, a shock of paralysis. He treated me for some time but I received no benefit and so went to another physician. I can hardly describe how nervous I was at this time. Even slight noises would almost make me wild. My mouth was drawn so that I could scarcely eat and one eye was affected so I could hardly see. I had very little use of my limbs and was almost a complete wreck.

"The doctor failed to help me and I followed my wife's advice and took Dr. Williams' Pink Pills. She had used the same remedy herself with the most gratifying results and she persuaded me to try them when it appeared that the doctors were unable to help me.

"The pills acted very quickly in my case. I became less and less nervous and took the pills until I was entirely well. They worked wonders for me and I am glad to help others by telling of my cure."

There is absolutely no way of reaching the nerves with medicine except through the blood. The nerves receive all of their nourishment and support from the blood which, under healthful conditions, carries the elements needed to rebuild wasted nerve tissue.

Every person who is interested in the home treatment of nervous disorders should send for a new edition of our booklet entitled, "Diseases of the Nervous System, Their Nature, Symptoms and Treatment." Address the Dr. Williams Medicine Co., Schenectady, N. Y.

Dr. Williams' Pink Pills contain no harmful or habit-forming drugs, and the sufferer who gives them a trial will avoid the danger so common in taking drugs which only deaden pain.

Dr. Williams' Pink Pills are sold by all druggists, or will be sent, postpaid, on receipt of price, 50 cents per box; six boxes for $2.50 by the Dr. Williams Medicine Company, Schenectady, N. Y.

Water Tower at Work on the Purchase Street Fire

An asphot by American staff photographer.

HEROIC RESCUES AT 2-ALARM FIRE IN BOSTON BUSINESS DISTRICT LOSS IS $25,000.

Continued from First Page.

machinery fell on him from a bench, one breaking his leg.

Dalton was overcome by the same blast. Tesham's grouse showed the members of the company where he was and both men were taken to the windows and carried down ladders.

Chief Mullen Directs Fight.

The two alarms brought out the greater part of the downtown fire apparatus. Chief Mullen took charge of the fight on the Purchase street side of the building, while Deputy Chiefs Grady and Fox attacked the fire from the Atlantic avenue side.

Street car traffic was cut off in Atlantic avenue for more than an hour, while the L trains were obliged to creep slowly through the dense smoke which enveloped the structure. The firemen were seriously handicapped by the fact that there are no steps on the front of the building and they had to use ladders to get from floor to floor.

Quantities of hides on one of the floors and paint and oil in the basement and first floor caused the suffocating smoke which drove back the firemen several times. For almost twenty minutes the men lay on their stomachs on the sidewalk, pouring streams of water into the first floor and basement, before they could effect an entrance.

Occupants of the building were: George H. Prigeon, first floor, rear, metal workers; Chandler, Farquhar & Co., machinery, first floor and basement, front; second floor on Purchase street, Bay State Braiding Company; third floor, rear, Hodgdon Brothers, brass workers; third floor, front, Vacuum Ventilating Company; fourth floor, J. H. Finch, gas and electric fixtures; fifth floor, Meade & White, lace curtains; sixth floor, Hodgdon & Bryant, naval hardware; seventh floor, the Harding custom shoe factory.

Good Work by Deck Gun.

The firemen fought the blaze vigorously from both sides. Engine companies 4, 15, 25, 26, ladder 17, tower 1 and ladder 14 aerial truck were stationed on Purchase street. The hose wagon of engine 25, on excellent work at this point. On Atlantic avenue were engine companies 7, 8 and 39. Fireboats 44 and 47 tied up at the Congress street wharf and their crews dragged eleven lines of hose across Atlantic avenue.

The fire burned from the basement to the third floor. The damage to the contents of the building was principally by smoke and water, although much valuable machinery was so badly warped by the flames as to be useless.

Mrs. Glover's Life Story in Sunday's AMERICAN.

ABBOTT, FREED, CALLS ON FOSS

Stearns K. Abbott, who is out of prison with a pardon after serving thirty-one years for the alleged murder of Mrs. Mary L. Crue at Groton, was the guest of Governor Foss at the State House for a few minutes today. He was accompanied by two men who had been instrumental in obtaining his release.

Abbott thanked the Governor heartily for granting the pardon and said that he hoped he would be vindicated before he died. He is now seventy-three years old. He left with this injunction from the Governor:

"Keep up your courage. Be straight and square. Do the best you can and you will be happy."

Like a New World.

As Abbott walked down Park street, the siren whistle on an automobile of the Protective Department sounded and the old man jumped. Then he got into the subway, to be all the more amazed at the sporting scenes and the crowded trains. He was on his way to see Bishop Anderson and later to have his eyes examined.

"It's a new world I've come into," said the old man. "Odd as it may seem the change that strikes most forcibly is in women's hats. There never was such a variety thirty years ago. They are pretty and it is not so much the change in style that impresses me as the variety of styles that are worn.

"No, I don't want to go to a ball game," he replied in answer to a question. "I've seen a game every week during the season for many years and we had no lack of baseball talent in the prison.

"Of course, the city seems entirely new to me. The buildings are very high and the whole look of the town is altered. I saw a good many pictures of the new buildings in the papers while I was shut up, but I did not realize that there would be such a difference in the city.

Courage Never Failed.

"I want to take a long trolley ride today if I have time, for I'd like to see how far man can go in these cars that are wonderful to me, although I have kept posted by reading the newspapers and the magazines.

"No, I never lost courage in prison. I always tried to look on the bright side, and I'll have no trouble carrying out the instructions of the Governor to be happy and cheerful.

Mrs. Glover's Life Story in Sunday's AMERICAN.

One True Medicinal Whiskey

Beware of imitations and substitutes unscrupulous dealers tell you are "just as good as" Duffy's Pure Malt Whiskey.

These cheap concoctions are foisted on the people with the intent to deceive by dealers mindful of their profits only and caring nothing for the health of their patrons. Some try to make you believe it is Duffy's Pure Malt Whiskey. Others go as far as to refill our bottles with these concoctions and endeavor to fool the people into buying their spurious goods as the genuine. Keep a close watch and do not buy one of these refilled bottles.

Substitutes Are Dangerous

When a remedy has been before the public for more than half a century, has been prescribed and used by the best doctors and in prominent hospitals, and has carried the blessings of health into as many thousands of homes as Duffy's Pure Malt Whiskey has, imitations are bound to arise.

Fac-simile of package and bottle greatly reduced.

Duffy's Pure Malt Whiskey Is Beneficial

It is an absolutely pure distillation of selected clean grain thoroughly malted. Its palatability and its freedom from injurious substances render it so that it can be retained by the most sensitive stomach. It has been used with remarkable results in the treatment of consumption, pneumonia, grip, coughs, colds, asthma, malaria, low fevers, stomach troubles, and all wasted and diseased conditions.

Duffy's Pure Malt Whiskey was the only whiskey that was taxed by the Government as a medicine during the Spanish-American War. The genuine Duffy's Pure Malt Whiskey is sold in sealed bottles only. The "Old Chemist's Head" is on the label and over the cork is an engraved seal. Be certain this seal is unbroken. Sold by druggists, grocers and dealers everywhere or direct. $1.00 a large bottle.

The Duffy Malt Whiskey Co., Rochester, N. Y.

Houghton & Dutton Co.
NEW ENGLAND'S GREAT CASH HOUSE

JUST FOR SATURDAY

250 Rubberized Slip-on Rain Coats. These coats are all perfect, cut very full, all sizes, in grey and tan, guaranteed waterproof. We will sell just 250 of these coats, to-morrow only, at

1.98

JUST FOR SATURDAY

Another 200 of those wonderful Princess Skirts, made in our own factory and on sale to-morrow. These beautiful dress skirts are made in a very fetching style, like cut, of Pacific Mills panama and mohair, and are a copy of a model selling in other stores at $3.98; sizes 20 to 30 waist, 37 to 42 length. We will sell just 200 of these wonderful skirts at.....

1.98

Boston Brockton Beverly Hyde Park Lynn Worcester

An Unusual Store

IT'S unusual to find a store where the *customer's* interests are put first, and consistently *kept* first. It's rare enough to be mighty interesting—But *this* is that kind of a store—unusual in spirit—in methods—in atmosphere. It's *your* kind of a store—if you're a careful buyer.

You can *feel* the difference the moment you come in the door. You can *see* it in the high average of the goods and the low average of the prices. You can *hear* it from those who have already bought here.

And we've proved—in our five other stores—that our way is the *right* way. Proved it by the size and character of the business we've built up—by the kind of men who buy from us over and over again.

And now we've come to Boston—ready and anxious to show *you* just what the "Kennedy way" of clothes-selling means—both in satisfaction and in dollars saved.

And we've brought along with us that brand of clothing which is without doubt the finest in the country—the clothes made by

The House of Kuppenheimer

We feel pretty certain that you've never seen any suits just like these before. Such handsome patterns—such snappy styles—such fine workmanship—are seldom combined. These suits were made up especially for this Live Store, yet even *we* are surprised at their downright goodness. Plain and fancy blues, beautiful soft grays, browns of all kinds. Every thread all wool, of course.....

$20

Others at $22.50, $25 and so on to $35

A Case of Sox
At a Special Price

Silk and lustre lisle—plain and shadow stripes—all the colors of the rainbow 25c to 50c values. No more in sight. While they last, per pair..... **18c**

3 Pairs 50c. Half Dozen 95c.

Our Line of Furnishings

Is the most complete, most inviting, most attractively priced in Boston.

Two Kennedy Specials

Just opened a case of wonderful Suits, all-wool worsteds, in a nobby pencil striped blue with snap and dash in every line. You'd be lucky—in the ordinary store—to get one of these at $18. While they last they're

$12.50

Here's a big lot of the handsomest grays ever seen in Boston—just the thing for boys of 17 to 77. They "speak right out in meeting," but do it in a nice way. Plenty of browns, if that's your name. Many are silk lined.

$15.00

Open Saturday Evenings

Kennedy's

30-38 Summer Street

A Little Out of the Way—But it Pays to Walk.

Pencil Stripes Are the Sensation of the Season in Men's Suits

We are prepared to announce the finest line of $17.50 and $20 values in Boston for $12.75

Many a man who expected to pay from $17.50 to $20.00 will see this announcement and save from $4.75 to $7.25.

Our clothing buyer went to New York early in the week and made an enormous purchase of the new pencil stripes, also several hundred fancy grays and tans. The manufacturer had prepared for an early season and as the weather has been unfavorable found himself overstocked and accepted our buyer's offer of 60c on the dollar for a big stock of Men's Fine Spring Suits.

All sizes for men and young men in the two and three-button style coats.

When you buy a $17.50 or a $20.00 coat here for $12.75 you are actually getting a value equal to the best $30.00 or $35.00 tailor-made suit. Every suit is guaranteed. We guarantee your suit to fit perfectly, guarantee the style, guarantee the quality, guarantee the workmanship, in fact, guarantee everything, and that is all your tailor can do.

A few years ago it was impossible to secure a well-fitting suit of clothes without going to a merchant tailor. Those days have gone by. Today 90 per cent. of the well dressed men of this country wear ready-for-service clothes, and in the majority of cases the ready-to-wear suit fits better than the tailor-made suit. By purchasing materials in large quantities and making the suits in large quantities the manufacturer is able through the medium of the retail store to give you a tailor's fit, style and quality at half the tailor's price.

600 regular $17.50 and $20.00 Suits at $12.75. Sale continues next week.

Society Brand Clothes

Society Brand suits are the suits with the trousers that have the permanent crease. This crease is so built into the material that nothing can take it out, not even a stormy day, consequently your suit always has that fresh, new appearance so hard to retain in the ordinary clothing.

For the past two years we have sold Society Brand Clothes in Boston with amazing success. Hundreds of men who bought their first Society Brand suit last spring and fall have already purchased their third Society Brand suit this season. The styles are certainly the smartest in America, while the patterns are not the ordinary kind that enable you to meet yourself coming down the street every now and then, but are exclusive to such an extent that you will rarely find duplicates. We invite you to inspect our spring lines of serges, cheviots, Scotches and worsteds in grays, browns, tans, blues and blacks for men and young men in Society Brand Suits at $20.00.

HENRY SIEGEL CO.

Largest and Finest Restaurant in New England. Orchestra 12 to 2 P. M.

25 Laclede Bicycles $16.95

Equal to Any Bicycle Selling at $35.00

Guaranteed For One Year

Remember, just 25 of these bicycles to sell Saturday—and the 25 boys or young men who will possess these bicycles can feel contented that they have machines equal to any they might see priced at $35.00. In juvenile styles and fitted with guaranteed non-skid tires. Every bicycle guaranteed for one year. **Third Floor**

LACLEDE BICYCLES, fitted with a New Departure Coaster Brake, Saturday, at **$19.95**

8 oz. Wall Tents

7 ft. 6 in. wall, $5.50, with fly $7.75
9 ft. wall, $8.50, with fly $12.50
10 ft. 6 in. wall, $11.00, with fly $16.00

15 Palmetto Tents—Size 7x7, of striped canvas, blue and white. A dandy tent for children, keeps them outdoors. $8.00 values **$4.95**

30 Findlay and McGregger Golf Clubs—Sold regularly at $2.50. Slightly shopworn and to close out at, each **$1.25**

Dog Collars at Half Price—Every dog collar in stock, embracing a large assortment, at exactly half price.

150 Men's Pure Worsted Jerseys—Regular $2.50 grades. **$1.95** in all colors.

$4.00 Lawn Swings

$2.98

Men's Pure Worsted Sweaters—Full fashioned, regularly sold by us at $5.00; to close out **$2.95**

25c Playing Cards—Just purchased to be sold tomorrow. Regular playing cards that usually sell at 25c. 6 different designs backs to select from, at **3 for 25c**

Cameras and Photo Supplies

16c 4x5 to 5x7 Acid Fixing Powder	7c
10c Bottles Bromide Potassium	4c
25c 4x5 Printing Frames	11c
9 M. Q. Tubes	25c
25c Ruby Lamps	11c
25c Pet Candle Lamps	11c
4x5 Rubber Trays	11c
5x7 Rubber Trays	19c
10c Plate Racks	9c
1 Large Tube Paste	7c
$2.45 Tripods	$1.50
4x5 Folding Pocket Cameras, regular $15.00 value	$10.00
No. 4 Folding Hawkeye Camera, with R. R. lens, regular $20.00 value	$14.50
1 Premo 3½x4½ camera, complete, with R. R. lens, regular $25.00 value	$19.95
Leather Covered Albums, to contain 50 cabinet size photos, up to $1.50, to close out at each	98c

We send a full line of Siegel's Cocoa.

HENRY SIEGEL CO.

Largest and Finest Restaurant in New England. Orchestra from 12 to 2

We Give Double S.H. Stamps Until One O'Clock and Single Stamps Thereafter

Become a Member of Our Phonograph Club

Columbia Favorite Grafonal Cabinet, in mahogany finish, with concealed horn, spring, exhibition sound box, playing a number of selections without winding, a music artistic machine which will fit in with the furnishings of any home. Come and hear it play the operas by Constantino and other well-known singers. Equal to any higher priced machine made. Our price.... **$50.00**

Become a Member of our Phonograph Club and Pay for it on the Monthly Payment Plan. Phonograph Department, Fifth Floor.

OUR FUR STORAGE THE BEST

Because the most scientific and because we are the ONLY STORE having our own cold storage vaults on the premises to keep furs in good condition. It is necessary to keep them in a temperature similar to the climatic conditions that exist where the right skins are found. The cold, uniform temperature of our scientific storage system improves the lustre, lightens the fur and guarantees your furs to last longer and look better. On request, we will send for your furs.

Summer Millinery

We have prepared on a very large scale for to-morrow's business. The showing of late Spring Novelties could not be better, not even in our Easter sales, and we show a more interesting display.

Second Floor

The Valkyre is an extremely becoming Continental hat, in fact it suits every face. Trimmed with either large French Wings or Moire ribbon Bow.

$4.98 and $5.98

The Pheasant—The idea of this shape is taken from the plaid of Chantecler; it's a very clever hat, wing trimmed; certainly stunning on a stylish woman **$7.50**

The Astor—A medium slight roll off the face makes this hat very distinctive; with large ribbon trimming all the way across the crown. The ribbon is also edged with black velvet ribbon. **$6.50**

The Grayling—Slight roll brim sailor, not too large, with extreme velvet bow all the way across the top of crown and brim of hat; at **$4.98**

Young Girls' and Children's Hats

The Pansy—A pretty mushroom shape of natural Java, with youthful scarf trimmings of Duchesse satin..... **$2.98**

The Marjorie—A wonderfully becoming Hat of light weight straw, trimmed with rosettes of ribbon and flowers..... **$3.98**

The Jessica—The smartest misses' Hat in town. Trimmed in various ways and always very smart **$4.98**

The Gem—A larger mushroom shape for older girls, trimmed with velvet ribbons and fruits **$4.98**

Misses' Newest Spring Suits

That Are Equal to the Suits Most Stores Retail at $24.75, and in Even a Larger Variety of Models Than We Showed for Easter Selling. Special Price Saturday **$15.00**

And our wide range of models was freely commented on among the hundreds of pleased customers who did their buying for Easter. This showing of styles is even superior—embracing all the very newest effects brought out and fashioned from the most popular and newest weave fabrics. The coats are in the newest desired lengths, with sailor collars, long roll shawl collars or the ever-popular Tuxedo collars. Other models are artistically trimmed with braid. All coats are lined with peau de cygne. The skirts embrace the newest style points. Our price $15.00. **Second Floor**

Misses' and Juniors' $15 Suits

Very smartly tailored models, made of all wool materials. Coats in the popular short lengths and lined with peau de cygne or satin. Models with shawl, sailor or Tuxedo collars, either strictly man-tailored or effectively and neatly trimmed with soutache braid. They are actually worth $15.00. Our price **$9.75**

Children's New Spring Coats

Sizes from 6 to 14 years. Made in plain and fancy light-weight materials that are worn for the spring and early summer. Either plain tailored models or finished with large sailor collars, very prettily trimmed. Our special prices ..... **$3.75 & $5.00**

Children's Silk Satin Coats

Made of a splendid grade of all silk satin in full length models, large sailor collar, very effectively trimmed with wide silk braid, very neatly lined. Sizes 6 to 14 years **$9.75**

Children's New Wash Dresses

Cut very full and made from all the most desirable fabrics usually found in high grade wash dresses. Large variety of new 1911 patterns and colorings to select from. All new models, finished with a deep hem. Marked **$1.00 & $1.95**

Save $1.00 on the Waist You Buy Saturday

Whether you pay $1.00 or $1.98, you are assured that the waist you may select is regularly sold at $1.00 more than our special selling prices. We illustrate two of the models, but there are fully twenty others equally charming from which to make your selection.

THIS LAWN WAIST

Which regularly sells at $2.00, marked for Saturday at **$1.00**

This waist is made of a splendid grade of sheer lawn and prettily trimmed with daintily colored embroidery in navy, light blue, coral and lavender, made in the ever-popular Dutch neck style, with the new kimono sleeves.

THIS $2.98 WAIST

Of Allover Embroidery—also 10 other attractive styles at **$1.98**

The styles of these waists are exact reproductions of waists that sell at $5.00. Made of beautiful allover embroidery with round yoke, very prettily and most effectively trimmed with shirr lace back and front, sleeves trimmed with lace to match. You'll hardly be able to distinguish them from waists that always sell at $5.00. **Second Floor**

The New Lace Sailor Collar 49c

Values 95c

These collars are the smartest conceits brought out in Neckwear in many years. Made of venise and imitation baby Irish lace, and can be worn on the coat or with waist. These collars add an unusual amount of smartness to the costume. **Main Floor**

Newest Neckwear

In a choice variety—most of them are kinds not to be equaled in other stores for less than 50c. Included are all the newest and most popular styles in lawn Sailor collars, embroidered colored linen collars, Venise lace Dutch collars, jabots, linen stocks, white linen and pique scarfs, etc. Choice at, each **25c**

$1.50 Tucked and Fancy Net Guimpes

That are being so extensively worn with kimono waists and dresses this season. Several different styles of tucking to select from. Saturday..... **98c**

Sir Henri $2 Shoes

25 Styles in Pumps and Oxfords for Women and Growing Girls.

Sir Henri Shoes at $2.00 show more style and are equal in quality to any shoe at $3.00

Sir Henri Shoes are always Perfect, being made under the supervision of our own expert, Sir Henri

Shoes are made in

Patent Calf,	Tan Calf,
Vici Kid,	Black Velvet,
Black Satin,	Velour Calf,
and White Canvas.	

For all the new styles and lasts. Remember $2 style.

Shoe Sections—Main Floor

Misses' and Small Women's New Silk Dresses

$15.00, $20.00, $25.00 Values

A maker who was a little overstocked allowed us 150 to sell at a special price, and this gives the young women of Boston an unusual opportunity to buy new spring silk dresses at less than half prices. Fancy messalines, foulards, novelty silks, crepe de chines, fancy voiles. All the newest effects, some trimmed with braid, some embroidered, others with lace yokes and sleeves. **$11.75**

Boys' Suits and Reefers $2.95

That Would Regularly Sell at $4.00

One of the main money saving opportunities in our Boys' Clothing store on the Third Floor. Suits in Double-breasted styles, sizes 7 to 17 years; Sailor and Russian styles, sizes 2½ to 10 years. Worsteds and Scotches in fancy grays, browns and blues. Reefers in sizes from 3 to 10 years in all boxy effects; made of covert cloths, serges and fancy Scotches in all the new shades.

Boys' $5.00 Blue Serge Suits

Guaranteed fast color; double breasted styles, from 3 to 17 years. Norfolk or double breasted styles; deep back coats and full peg knicker pants. Sailor and Russian styles from 2½ to 10 years, in indigo blue **$3.95**

Boys' 35c Blouses

Made by the celebrated Bell Blouse Co., of fast color fabrics in a very popular style, all sizes, from 8 to 15 years..... **19c**

The Best Boys' $7.50 Suits in Boston, here at $4.95. Made of all wool scotches, pure worsteds and fast color blue serges; fancy grays, tans, blues, browns and plain blues. Double breasted styles, 7 to 17 years; **$4.95**

Junior military and Russian styles, 2½ to 10.....

Boys' 50c Pants

Made in Knickerbocker styles of fine quality cornerboys, serges and cheviots. All sizes, from 6 to 16 years. **33c**

Strongly sewed seams.....

SHEET MUSIC

9c A Copy

For All the Latest and Most Popular Hits. No Mail Orders Filled at 9c a Copy. Special Concert All Day Saturday.

Fifth Floor

Women's Two Clasp French Suede Gloves $1.00

The Same Grades Priced in Other Stores at $1.50 a Pair

The United Purchasing Power of the Four Henry Siegel Stores enables us to buy in such large quantities that manufacturers readily make us lower prices, thus cheap enormous French grade gloves in black white and tan with self and black fancy embroidered backs.

Main Floor

Women's 12-Button French Chamois Gloves

This grade of chamois gloves in 12-button lengths are regularly retailed at $2.50. In white or natural..... **$2.00**

Men's Street Gloves

P. K. Kid Gloves, in the popular shades of tan; equal to any glove haberdashers sell at $1.50 ..... **$1.15**

Misses' and Children's 50c Chamoisette Gloves

2-clasp and in natural color; look like real chamois and even wear better..... **29c**

HENRY SIEGEL CO., WASHINGTON AND ESSEX STS., BOSTON, MASS.

CANNOT FIND YOUNG PIERCE

The difficulties of Bessie Chapman Pierce, the noted Boston beauty, and her husband, the son of Henry Clay Pierce of the Standard Oil Company, took a new turn to-day as the result of her motion to have the marriage annulment suit brought on the ground that he was insane when he married her tried in New York County.

This action on the part of the Boston beauty and erstwhile actress also revealed that the young couple is hid to be found although her lawyers had supposed that he was in the sanitarium of Dr. Carlos McDonald at White Plains, N. Y. It is now declared that he has never been there, and that there is no record of his commitment to any insane hospital in New York State.

Suit First in Orange County.

The suit for the annulment of the marriage was originally brought in Orange County, N. J., by County Judge Seeger of Newton, as the guardian and next friend of young Roy Pierce. Mrs. Pierce's counsel argued before Judge Morschauser at White Plains yesterday that her husband has always been a resident of No. 18 East Fifty-seventh street, New York. The motion was taken under advisement, pending the submission of briefs.

Mrs. Pierce was present before Judge Morschauser with her counsel, James F. Hickey, and when the statement was made that her husband was sane at the time he married her she shook her head vigorously. She was the sole witness when junior counsel for the husband moved to adjourn her new motion because Judge Parker is busy in Rochester and for that reason could not be present to oppose the action for a change of place of trial.

Where Is Pierce?

In addressing the court Mrs. Pierce's counsel added a new mystery to the case when he said:

"We shall show that at the time of the marriage of the couple on November 14 the couple were residents of Manhattan. I know that Mr. Pierce has been living with his father, the well-known Henry Clay Pierce, at No. 18 East Fifty-seventh street, Manhattan. Efforts to find out the record of commitment to Dr. McDonald's sanitarium have failed. There is no record at that Albany with the State Lunacy Commission, and I know that he was not admitted for admittance to Dr. McDonald's sanitarium. Where he is now, I do not know. Young Pierce may be in Philadelphia or some other place, so far as we know."

CABLE BREAKS HIP.

While shifting a trolley in the Grove Hall barn of the Boston Elevated to-day, John Riley of No. 25 Claremont street, Roxbury, was struck by the shifting cable and received a fracture of the right hip and injuries to his left foot. He was sent to the City Hospital.

Mrs. Glover's Life Story in Sunday's AMERICAN
Mrs. Glover's Life Story in Sunday's AMERICAN
Mrs. Glover's Life Story in Sunday's AMERICAN.

LYNN GIRL WHO IS MISSING FROM HOME OF PARENTS

MISS GLADYS HOYT

GLADYS HOYT OF LYNN MISSING

Gladys Hoyt, a pretty seventeen-year-old girl, is missing from her home in Lynn. She has been gone two weeks. Her father, Jesse Hoyt, has asked the police to find his daughter.

There is absolutely no clew to the girl's whereabouts. She has a sister, Mildred, in Haverhill to whom she wrote recently, telling how happy she was and how kind her father was to her. The girl is not known to have a sweetheart and the parents doubt that she eloped or left home voluntarily.

The girl is slight and very pretty, of the blonde type with blue eyes.

HARVARD HEAD BANS AMATEUR IN POLITICS

PITTSFIELD, April 28.—In his address at the Founder's Day exercises class of the Carnegie Institute President A. Lawrence Lowell of Harvard, the chief speaker, appealed for more permanency in political and government positions. "Frequent changes in public office mean government by amateurs," he said. "We need more experts and public positions for them in the public service."

CONFESSED 15 DYNAMITINGS

LOS ANGELES, April 28.—Admitting that unassisted he did more than fifteen dynamite "jobs," for the McNamaras in a detailed confession made in the presence of a number of county officials his implicated James McNamara in the explosion of the Times building the total explosion at the plant of the Ironsides Iron Company in South Chicago, February 24, the partial wrecking of a viaduct on the McKinley traction system at Springfield, Ill., March 8; the Milwaukee Western Fuel Company at Milwaukee, March 16, the wrecking of the engine conveyor of Hildreth & Mather at North Dundalk, Md., and more than a score of other explosions, some of which the investigators for the district never thought of connecting the two with.

Wanted to Tell Whole Truth.

"What do you think they will do to me if I tell the truth?" asked the dynamiter with which McManigal opened negotiations with Under Sheriff Brain.

"Is that what you are planning to do?" Brain replied.

"Yes," answered McManigal; "I want to tell the whole truth and clear up my business. What will they do to me if I tell?"

I cannot tell you anything about that," Brain is reported to have replied. "It is not up to me. Better confess through Burns's office and see what they will do. It will probably help your case."

"That's the way I have figured out," McManigal answered, and he remained quiet for a time.

They wanted me to spend this morning, but I would not. They did not get the real goods in Chicago—and—but I'll give it now if you'll go along with me."

Brain called the jailer, and together they escorted the prisoner to the office. He was very calm and for him excited. McManigal began by repeating his declaration that he had nothing to do with the Times "job."

Accuses McNamara.

"That was pulled off while I was in the East and I was never even told about it until after I met McNamara in Indianapolis ten days after the explosion. Both the brothers were desperate. From all that I could gather from their talk to me James McNamara had made a slip. He forgot that a morning newspaper office never is empty when he set the time for the explosion and they were pretty much jolted up over the death list."

McNamara was then questioned as to how he placed the bomb that wrecked the Llewellyn Iron Works, and replied into details of how he wrecked that plant, on Christmas morning. Later on, in detailing the plans of the gang, he declared that they proposed to wreck the famous Los Angeles aqueduct and that various other explosions had been planned for Los Angeles after the general strike which he proposed to call for May 1. He repeated his statement that he was to be paid well all expenses for each of his jobs, and gave details of how he had pulled off several explosions in the East. Indeed, from all accounts, his confession is so complete as to corroborate so thoroughly the evidence that the officers have accumulated elsewhere the Burns detective people assert that their case is iron made and steel tamped.

Counsel Denies Confession.

On the other hand, Judge O. N. Hilton, after a talk with the prisoners, left the jail declaring that McManigal had made the following statement to him:

"You tell 'em that I never made a confession and have never had anything to confess about this case. I cannot understand how the papers have a right to print such things and get away with it. I did not confess to Detective Burns in Chicago or anywhere else. In fact I cannot make it positive enough. I did not confess."

I have McManigal's unqualified statement," said Judge Hilton, in giving out the above, "made to me in the presence of witnesses, and everything that purports to be a confession by him is a lie pure and simple."

The defence has another surprise in store for it. The prosecution has brought to-day from San Francisco John Bruning Bain, one of the best known experts on explosives in the State. He has managed to secure impressions of the finger tips of the man who bought the dynamite from the Dupont Powder Works at Giant, Cal., that was used to destroy the Times. These impressions were found by him on the launch used to convey the "scoop" from these works to Oakland, and after careful duplicates were made by him.

Mrs. Glover's Life Story in Sunday's AMERICAN.
Mrs. Glover's Life Story in Sunday's AMERICAN.

MARKETMEN MUST COVER FOOD ON SALE

Next Monday the Board of Health will issue an order to the marketmen, calling for a general covering of all foodstuffs on and after Saturday, May 6. The board gave a hearing on Wednesday last to those marketmen who thought that there should be an exception to the board's regulation by which it would be possible to leave foodstuffs uncovered Saturday afternoons and evenings. The board has decided, however, that the health of the public can be conserved only by a general enforcement of the order.

MRS. OLIVER AMES, LADY BOUNTIFUL, TO "BOY FATHER"

RAIL VICTIM WAS 'KING OF TRAMPS'

The unknown man who was killed last night by a switching engine at the Quincy station, was to-day identified as John Morrissey, known along the South Shore as the "king of the tramps." Morrissey has had an eventful career for thirty years. It was said by the police that he would never eat anything at houses where he called, but would beg a loaf of bread here and a pound of salt at the next place, sugar at the next and so on until he had enough for his wants. He had been arrested a score of times, but was only convicted on one occasion, having then forgotten to carry his usual dollar bill with which he used to prove that he was not destitute. When he was killed last night he had clutched in his hand a loaf of bread, while his pockets contained the usual dollar, in addition to a razor, knife, paper bags of sugar and tea and scraps of every description.

BOSTON & MAINE R. R. DIVIDEND REDUCTION

The Boston News Bureau to-day says that the Boston & Maine directors are "reluctantly compelled to admit that the July dividend on common stock will probably be cut to 1½ per cent. or to a 3 per cent. annual basis." The dividend would be passed entirely, the News Bureau says, if the directors were to be governed by actual earnings above interest charges and preferred dividends. The earnings of the first nine months of the railroad year, ending June 1 next, the report has it, "point to a dividable surplus equal to not exceeding 2 per cent. on the common at the maximum, with good basis for the expectation that absolutely no distributable income will be shown for the common stock for this period."

JURY OF WOMEN AT FAT MEN'S MOCK TRIAL

A frolic is being arranged by members of the New England Fat Men's Club, to consist of a mock trial at Ford Hall on the evening of May 19. The jury will be one of the Boston committee and those who will take part in the great fat court scene will be held at the Revere House on the evening of May 6. The meeting of the full committee on the final arrangements will be held at the Revere House on May 17 in the evening. The jury will be comprised of twelve young women and four of the heaviest and best-known members of the club will be tried.

They've Caught the Town
The IMPERIAL GERMAN MUSIC STUDENTS
Nightly at the
HAYWARD
Hayward Pl., Open Till Midnight

MRS. AMES AIDS YOUNG 'FATHER'

BROCKTON, April 28.—Mrs. Oliver Ames, wife of the Boston millionaire, played the part of a fairy godmother to Roy Baker, the sixteen-year-old boy who was successful recently in securing his mother's release from Sherborn.

Mrs. Ames came to Brockton, accompanied by her daughter, in an automobile, driving to the store in which young Baker is employed.

"I am interested in the case of Roy Baker. May I speak with him?" she asked the manager.

Permission was given, and for some little time Mrs. Ames talked with Roy about his little sisters he "mothered" while their real mother was in prison and whom he bought his first meal in his charge.

"I wanted to tell you how much I admire you and I want you to take a little ride with me," she said.

So Roy got into the machine, while Mrs. Ames whispered directions to the chauffeur.

"I want to give you a little surprise," Mrs. Ames explained to Roy.

The first thing Roy knew the automobile had stopped in front of one of Brockton's most exclusive shops and he was inside. While he stood, half fearful it was all a dream, explaining to Mrs. Ames just what his preferences were, she had the clerks rushing about fulfilling his desires as fast as they were voiced.

Before he left the store his wardrobe was enriched with the addition of three suits, several pairs of shoes and several hats and accessories galore.

Then Roy was taken back to the store where he is employed.

"I think you are a very brave boy, and I'm very glad to have met you," Mrs. Ames said in parting.

"Everybody is awfully good to me," Roy said, later. "Why, I've had checks and letters and money from all over New England. And just think of Mrs. Ames coming all the way to Brockton to see me!"

Mrs. Glover's Life Story in Sunday's AMERICAN
Mrs. Glover's Life Story in Sunday's AMERICAN
Mrs. Glover's Life Story in Sunday's AMERICAN
Mrs. Glover's Life Story in Sunday's AMERICAN.

BRIDE IS WIDOW OF EX-WIFE'S BROTHER

BROCKTON, April 28.—The bride is the widow of the bridegroom's first wife's brother. When she announced that fact to City Clerk De Witt C. Packard, the venerable official, who can quote the statutes by the yard, threw up his hands and said he guessed the relationship of the blushing young couple was not too close to prevent the issuing of a marriage license. He said he would take a chance if they would and they were willing.

The bride, Mrs. Rachel E. King of Weymouth, sixty-five, and the groom, Melvin C. Blanchard, a lawyer, of Whitman, have been to the parsonage of Rev. J. Francis Cooper of the Central Methodist Church, where they were married. It is the third time for each of them.

WINNING JOCKEY IS AGED FIFTY-NINE

Jockey Harry Beasley, who rode Cackler in the Liverpool Trial Steeplechase at Sanford Park, is fifty-nine years of age and has had a wonderful career. He has ridden in thirteen Grand Nationals, eleven being successful mounts. He has been riding since 1877.

Mrs. Glover's Life Story in Sunday's AMERICAN.
Mrs. Glover's Life Story in Sunday's AMERICAN.
Mrs. Glover's Life Story in Sunday's AMERICAN.
Mrs. Glover's Life Story in Sunday's AMERICAN.

MRS. BANCROFT PRIZE WINNER

One of the features of the horse show at the Park Riding School last evening was the success of Mrs. Hugh Bancroft's Plenty in the combination saddle and harness class, the winner being driven by Piccolilla. In the three-team polo pony class the blue was carried off by Allen Forbes's Rodericus. Barlow and Brookline of the Dedham Polo Club.

M. M. Dimond's well-known pair, Florham Flash and Florham Dash, were first in the harnessed pairs class. The winning pair was driven by Miss Elmonora Sears. The winners of the red, W. C. Jewell's Glen Wilkes and Arlington, were driven by Mrs. Charles A. Munn of Philadelphia.

Third prize in the combination saddle and harness class was captured by one of Mrs. Hugh Bancroft's string, Sir Ebony, making two wins for her entries in this class. The second place was taken by M. M. Dimond's Perfection of Motion, driven by Joseph H. Collins.

One of the largest classes of the evening's show was that of the runabout horses, pairs or geldings under 15.3 hands. In this class thirteen equines appeared.

CRINOLINE FOR ONE NIGHT ONLY

The village choir will burst into song and there will be other doings at the vaudeville and supper of the New England Women's Press Club in Copley Hall to-morrow night. It will be "Village Night" and all the female villagers will dress in the curls and crinoline of sixty years ago. Harem and bobble skirts are barred.

The feature of the evening will be the "New England Heroines," by Miss Susan T. Bowker, in which thirty-five members of the club will dance or sing or act the various scenes of the play. Robert L. Moore, "the village beau," is the only man in the cast. Miss Donna Maria George, a pupil of Muschieto of the Boston Opera House, will be the runaway village maiden returned as a ballet dancer.

The list of patronesses includes Mrs. Larz Anderson, Mrs. Charles H. Bond, Mrs. Sylvester Clark, Mrs. John L. Bates, Mrs. Eugene N. Foss, Mrs. Ralph L. Flanders, Mrs. John F. Fitzgerald, Mrs. B. W. Sanborn, Mrs. Jean Paul Selinger, Mrs. Katz Dougherty Wigin, Mrs. Roger Wolcott, Mrs. Harriet Prescott Spofford, Mrs. John M. Longyear and Miss Helen M. Winslow.

POLARINE
"The Winning Oil for Winning Cars"

To-day I lowered my world's records for the mile and kilometre; also established a world's record for two miles. Time for kilometre 15.88 seconds; for mile 25.40 seconds; for two miles 51.28 seconds. Used Standard Oil Gasoline and POLARINE in practice and in final trials and it helped me break records. Nothing but POLARINE for me from now on."—Daytona, Fla., April 23rd, 1911. (Signed) BOB BURMAN

"When examined carefully after trials, the Blitzen Benz was found to be in as perfect condition as ever."—*New York Times.*

This accomplishment again proves that POLARINE is the best automobile oil yet produced.

Are You Using Polarine on Your Car?
If you cannot obtain it from your dealer, write our nearest Agency.
Standard Oil Company
(Incorporated)

F. GRAY CO.
WASHINGTON & HANOVER STS.

5 Immense Floors Loaded With the Largest and Most Complete Stock of Men's Suits in New England We Are Showing

The Best $20.00 Suit in the World FOR $9.90

Blue Serge, Pencil Stripes and Light Colored Scotches

Others from $11.90 to $20

DON'T PAY FANCY PRICES FOR YOUR SPRING SUIT

THE GREATEST VALUES IN THE WORLD ARE HERE

OPEN TONIGHT UNTIL 9 P. M. SAT'RDAY 11 P. M.

THE STORE THAT MAKES YOU WELCOME

Boys' $3.00 Blue Serge Confirmation Suits at $1.98

Double breasted Knicker Suits—Navy Blue Serge or mixtures—3 to 17 years. Norfolk Jacket Suits, Blue Serge or mixtures, 7 to 12 years. Russian or Sailor Suits, 3 to 10 years. On sale at 1.98

Boys' $5.00 All Wool Blue Serge Confirmation Suits at $2.98

Double Breasted Knicker Suits of all wool Blue Serge, mixtures, 8 to 17 years. Norfolk Suits of all wool mixtures, 7 to 12 years. Russian or Sailor Suits, all wool serges, 3 to 10 years. On sale at 2.98

YOUNG MEN'S SUITS
AGES 16 TO 20 YEARS
Positively the swellest suits ever shown in Boston—all the new colorings in fancy soft cheviots and worsteds
$4.90 to $9.90

F. GRAY CO.
WASHINGTON & HANOVER STS.

YOUR STRENGTH

can only be built up by easily digested strength-producing elements.

Cod Liver Oil is acknowledged by every authority to be the greatest strength-producing element in the world.

Scott's Emulsion

is Cod Liver Oil scientifically prepared for immediate digestion, and so palatable that any one can take it. Nothing in the world equals *SCOTT'S EMULSION* for making good, pure blood; strong, steady nerves; solid, healthy flesh; and it is entirely free from alcohol, narcotics or any other harmful ingredient. It invigorates and builds up the entire system.

TRADE-MARK

Be sure you get SCOTT'S, known the world over by the mark of quality—The Fisherman.

ALL DRUGGISTS

"Man wants but little here below, but he wants that little 'STRONG'"—if you'll pardon the paraphrase.

He wants clothes that are "Strong" in individuality—and REAL in cloth, in cut, in design, in finish, in PERMANENT SATISFACTION.

In the GENUINENESS of HILTON CLOTHES is their strength. Their faultless fit, perfect drape and smart style is NEEDLED IN—not PRESSED on. These features are PARTS of the garment as MUCH as the CLOTH ITSELF.

The VALUES we give are as REMARKABLE as the CLOTHES THEMSELVES.

Prices $12.50 to $40

Sale of Broken Lines of $22.50 & $25 Suits at $15

We've grouped several hundred handsome spring Suits from lines that sold the quickest. These are on sale now at $15—just $7.50 to $10 less than their mates brought. All sizes in the collection—but not every size in each individual pattern.

STORES ALSO IN New York, (2) Brooklyn, (2) Newark, (2) Phila., (2) Open Saturday Evenings Till 10:30

The HILTON Co.

Cor. Washington St. and Temple Place Blake Building

THE STORE OF NEW MERCHANDISE

GILCHRIST CO

Saturday is Children's Day

Washington Street Winter Street Hamilton Place

SALE OF MEN'S SOFT SHIRTS AT REMARKABLE SAVINGS

You have not seen any of these patterns before, for they are manufacturers' advance styles of surplus lots which have been filled for future delivery and were closed out to us at about half price. The most comfortable and practical shirt made for Summer and suitable for either business or outing wear.

Outing Shirts, with or without soft collar. Regular price 1.00, at..... **69c**

Soft Shirts, of soisette, pongee and flannel, plain and popular stripe effects, with and without collar; majority have the popular French cuffs. Regular prices 2.00 to 3.00, at..... **1.29**

Outing Shirts, of soisette and mohair. Regular price 1.25 and 1.50, at..... **85c**

Saturday Sale of Gilchrist's "ROYALE" Chocolates (A 50c Assortment) Per Pound 28c

SECOND FLOOR

Saturday Sale of Misses' Suits

Handsome 25.00 Trimmed Models—Saturday only, at 15.00

We've illustrated two of the styles. Look at these suits. Think of the selling price, and you'll be convinced of the remarkable suits that we are going to sell tomorrow at 15.00.

Made from excellent quality of serge. Silk lined throughout. Shown in all wanted colors and sizes

Newest Sailor Collars, overlaid with finest satin and braid, trimmed in colors to match materials; positively worth 25.00. Friday only at **15.00**

FIRST FLOOR

Sale of Girls' White Dresses

Purchase of an Entire Sample Line of White Dresses; Made from Sheer Lawn and Fine Lingerie Cloth. No Two Dresses Alike

Splendidly designed in a great variety of new styles, beautifully trimmed with Swiss eyelet embroidery and fine val. laces.

These Dresses are Especially Suitable for First Communion or Confirmation. Ages 8, 10 and 12 years

We've pictured three of the styles picked at random from one of the finest groups of girls' white dresses ever shown in this city; the savings are truly phenomenal.

The Reason Why These Dresses Can Be Bought at so Low a Price is the Fact that they are Samples and Shown in sizes 8, 10 and 12 only. Worth 2.00 to 3.50, at 98c

THIRD FLOOR

Week-End Sale of Waists

Messaline Taffeta Waists

This is the same waist advertised by a Boston specialty store this week at 2.98 and quoted as a 5.00 value. We secured over 200 of them in gray, blue stripes, sizes 34 to 42. We offer the lot at.. **1.98**

Novelty Marquisette Waists

The dots are coral, Copenhagen, navy, lavender and black; the sailor collar and cuff bands are beautifully designed in Dresden patterns and match dots, sizes 32 to 42. Special at..... **1.00**

OUR AVIATION WAISTS MADE IN OUR OWN WORKROOMS CONSUMERS' LEAGUE LABELLED

Made from Pongee de Luxe, at.....**1.00**

Made from Natural and Oyster Linen or White Poplin, at.....**1.98**

Made from Washable Silks, in stripes, at **2.98**

Made from Rajah and Pongee Silks, at..**3.98**

FIRST FLOOR

Sale of 2.00 Self-filling Fountain Pens

Two styles of self-filling pens; we'll keep them in repair for 1 year; 14-karat gold pen; mail orders will be filled as long as pens last; regular 2.00 pen for **85c**

FIRST FLOOR

Week-End Bargains in the Hamilton Place Annex

Splendid Savings on Misses' and Children's Shoes

MOST WANTED STYLES

Girls' Pumps—As pictured at left, in black gun metal or patent colt leathers, with extension soles, suitable for street wear or any dressy occasion. Sizes 11½ to 2, C, D or E widths. At... **1.79**

Children's sizes, 6 to 8 and 8 to 11. At.....**1.29** and **1.49**

School Shoes—Dressy styles, in patent colt, Russia calf or vici kid button, as shown here, with extension sewed soles of selected leather and broad, natural fitting toe styles. Sizes 11½ to 2, C, D or E widths. At **1.79**

Children's sizes, 6 to 8 and 8½ to 11. At...**1.29** and **1.49**

Dainty Slippers for May Parties Children's spring heel and Misses' low heel sizes in dainty shades of light pink or blue, also black velvet, white kid or patent leathers. Sizes to 10½ **1.25 & 1.50** Misses' Sizes 11½ to 2 **1.75**

Stamped Materials, Art Goods and Embroideries

Exceptional savings are offered in these splendid groups of wanted merchandise. A phenomenal week-end business is sure to result.

Flouncings, 27 inches wide. Regular price 50c. At ..... **39¢**

Allovers, 22 inches wide. Regular price 59c. At ..... **49¢**

Leather Bookmarks, college designs. Regular price 29c. At... **19¢**

Stamped Centres, 30-inch size, on drilling, for braiding. Special at **50¢**

Cut Work Scarfs, 18x54 inches. Regular price 50c. At..... **29¢**

Battenberg Centres, 24-inch. Regular price 50c. At..... **39¢**

Roll Collars, stamped, sailor style, buttonhole edge. Regular price 29c. At ..... **25¢**

Pillow Combination, Roman stripe pillow slip and 22-inch royal floss pillow. Regular price 68c. At.... **54¢**

Visit the Bargain Waist Store in the Annex

We are daily offering the best Waist Values in the city in this new Main Floor location. All waists priced under 98c are now housed in this section, and to quickly and thoroughly introduce it we place on sale each day splendid groups of waists at prices that prove astonishing to even those in the trade.

SATURDAY IS CHILDREN'S DAY

Five Groups of Children's Coats at Exceptional Savings

We've pictured four of these styles here—but this in no way represents the splendid style assortment you'll find. Included are plain and trimmed styles in every wanted fabric and color—suitable for children between 2 and 14 years of age

Children's Coats—Of navy blue serge, with sailor collar and cuffs of polka dot silk, lined throughout, pockets, sizes 2 to 6 years. Regular price 5.00, at **2.98**

Children's Coats—In pretty shepherd checks, like and similar to picture, double and single breasted effects, notch, sailor or rolling collar, ages 2 to 6 years, lined throughout. Regular price 3.98, at.. **1.98**

Children's 5.00 to 6.00 Coats—Of black satin and silk pongee of fine quality, rolling and sailor collar, braid and silk bengaline trimmed, ages 2 to 6 years. Regular price 5.00 to 6.00. At..... **3.98**

Girls' Coats—Made in the latest spring style of pretty mixtures; the newest three-quarter length boxed effect, Venetian lined, perfectly tailored, ages 6 to 14 years. Regular price 5.00, at..... **2.98**

Girls' Coats—Handsome all-wool serge, pretty ¾ length models, trimmed with large sailor collar of silk moire in colors to harmonize, sizes 6 to 14 years, in navy. Regular price 5.00, at..... **5.00**

Children's Bloomer Suits—Extra fine seersucker and Windsor percale, open to hem, dainty Dutch neck, full bloomers; also many new French models in gingham and dimity dresses, ages 2 to 6 years. Regular price 1.25 to 1.50. At..... **98c**

SECOND FLOOR

Misses' 10.00 Spring Coats at 7.50

Made from fine quality of men's wear serge

The style is best described by the picture at the right, showing the new sailor collar, handsomely trimmed; the handsome lines of this coat will strongly appeal to girls that know correct style. The "saving" will appeal to careful parents.

Ages 13, 15, 17 and 19 years

Shown in navy only—fine quality serge; every garment in the lot correct in every detail of style and making.

These coats regularly sell at 10.00. Our week end Sale Price 7.50

SATURDAY IS CHILDREN'S DAY

BOYS' CLOTHING The Dependable Kind at Commendable Savings

Boys' Suits and Reefers—Suits in all the new shades and styles, ages 2½ to 17 years, of serges and fancy cassimeres; made for good, hard wear; reefers of blue serges and coverts, ages 3 to 10 years. Regular price 4.00 each, at..... **2.95**

Boys' Suits and Reefers—All styles, Russian and sailor blouse, ages 3 to 10 years; Norfolk style in ages 6 to 16 years, or double breasted in ages 3 to 17 years, made from all wool serges and fancy cheviots. Reefers of fancy covert, ages 3 to 10 years. Regular price 5.00 each. At..... **3.95**

Boys' Suits and Reefers—In all wool blue and black serges, for confirmation; also fancy Scotch cheviots and worsteds, in Norfolk or double breasted knickerbocker styles, ages 6 to 17 years. Russian and sailor blouse style, in ages 3 to 10 years. Reefers in blue serges, fancy coverts and worsteds. Regular price 5.50 each. At... **4.95**

Young Mens' Suits—In serges, fancy cassimeres and worsteds; ages 15 to 20 years, or 31 to 36 chest measure. Special values at..... **5.95, 7.95, 9.95 and 12.00**

Silk Petticoats

We have about 500 Silk Petticoats of various makes, styles and colors, including black and Dresden, as illustrated. This is part of a lot we bought to sell at $5.00, but they are a little narrower than the usual regular sizes, so we marked them at... **2.98**

"Classic" Brand Underwear of French American hand embroidered combinations, several of the newest styles priced at **1.98**

SATURDAY IS CHILDREN'S DAY

CHILDREN'S HATS THAT ARE "BECOMING"

How often you see a child of four or five summers wearing a hat that was designed for a girl of twelve years—or perhaps the hat may have been the right age, but of so ordinary a design as to give the child an awkward appearance. It is an "art"—the designing of Juvenile Millinery—an art that is mastered by our "Milliners to Children." We present the broadest collection of imported models ever shown here, in addition to hundreds of distinctive models from our own workrooms.

These Distinctively Designed Hats for Children are Moderately Priced from..... 98c to 5.00

Read the real inside story of the Grand Trunk plans for New England in NEXT SUNDAY'S AMERICAN.

ALL NEW ENGLAND EAGER FOR GRAND TRUNK

Cities and Towns Join in Movement to Secure Railroad Boston Terminal.

The State of Massachusetts and the city of Boston have officially recorded themselves as inviting the Grand Trunk Railroad to come to Boston.

Boards of Trade and City Councils all over New England will pass similar resolutions within a few days.

Business men, and persons in the highest standing in the community have officially indorsed the AMERICAN'S plan to secure the Canadian railroad by petition, and many of them have even busied themselves personally in securing signatures to the petition.

The Commercial Development Editor is in receipt of hundreds of letters from persons of prominence all over New England commending the petition plan and advancing additional reasons for the need of better railroad at Boston.

The signatures are arriving at the rate of many thousands per day, and include the names of business men, politicians, public officials, clergymen, lawyers, labor men and suffragettes.

The volunteers who are circulating the petition declare that they need be in no hurry, that with a month instead of a week in which to work a million signatures could be secured.

The AMERICAN wishes to state that none of the methods of ordinary petitions are being used in this campaign. There are no paid canvassers, or professional solicitors.

Not a cent has been paid for signatures since the petition was circulated and those who have secured signatures by the hundreds and thousands have done so out of pure public spiritedness.

The reporters of the AMERICAN have been employed only to deliver packages of petitions to persons who were willing to circulate them. The wonderful success of the movement, therefore, is due to the tremendous circulation of the AMERICAN, which has informed everybody in Greater Boston of the railroad situation and the remedy and the public spirit of the people of the city and State.

Such well-known men as Louis Brandeis have declared positively that the petition would be the only effective way of securing the Grand Trunk.

The business men who are signing the petition by the thousands are equally sure that this is the proper way.

A petition was started about F. Wharf yesterday and inside of half an hour 200 names were signed, which included nearly every merchant in business upon the pier. John R. Neal, one of the biggest fish merchants in the United States, headed the petition.

One of the biggest commission merchants in the Chamber of Commerce Building secured seventy signatures in neighboring offices within a brief time.

Westboro Merchants Act.

State Senator Joseph S. Gates of Westboro, president of the Westboro Board of Trade, has called a meeting of the Board of Trade for next Monday night, in Lower Town Hall, to consider acting on the movement inviting the Grand Trunk to extend its lines to Boston.

Senator Gates said that the matter is receiving much attention in the Westboro newspaper, that the business men of the district are much in favor of it and that the Board of Trade will undoubtedly join in inviting the Grand Trunk to extend its lines to Boston. Senator Gates was one of those who voted in the Senate for the Benton order inviting the Grand Trunk to come to Boston.

Gloucester Sees Advantage.

Mayor Isaac Patch of Gloucester, and presiding officer of the Municipal Council of five members, said: "I think the movement to bring the Grand Trunk to Boston should be encouraged most heartily, for there is no doubt as to the great commercial advantage which not only Boston but the entire State at large would receive. Of course I cannot predict at this time how Gloucester would be benefited, but it seems to me to be a matter, for which every energy should be bent to secure its terminal being brought to Boston."

F. F. McCormick, a leading piano dealer of Fall River, writes:

"The AMERICAN'S plan to bring the Grand Trunk Railroad to Boston is a good idea. The quickest the people of New England invite competition to the door of the N. Y., N. H. and H. the better off they will be. To give you an idea of what that road will do when there is no competition: From Fall River to Holyoke the freight charges are twenty-nine cents per hundred and from New York to Holyoke the freight charges are twenty-two cents per hundred. So you see they charge seven cents more per hundred when there is no competition. We hope that, no matter what song and dance Mr. Mellen hands out, the people of New England will encourage the coming of the Grand Trunk to Boston."

Great Thing, Says Geologist.

C. Vey Holman, chairman of the State Survey Commission of Maine and State Geologist of Maine, writes from Bangor:

"More power to the AMERICAN'S elbow in its effort to secure an entrance into Boston of the Grand Trunk. It would be a grand thing for all New England to secure once more some measure of adequate competition in freight and passenger transportation, now practically monopolized by the New Haven interests."

The Chelsea Board of Control is in favor of the introduction of the Grand Trunk Railroad, and through its chairman, William E. McClintock, said: "The Grand Trunk Railroad will be a great benefit to Boston as the port of Portland, Me., is unable to accommodate the railroad now in its line future. With the development of the Jeffries Point section of Boston, it is not business that will conflict with any other railroad, but Grand Trunk coming here would bring foreign freight that now goes to other ports and would bring business from the great Northwest that now goes to the part of St. Lawrence.

"There is room on new proposed piers at East Boston for the coming of this railroad and it would bring immediate improvement and development to the East Boston flats."

President James T. Burpee of the Cambridge Board of Aldermen said:

"Boston should make a mighty effort to get the Grand Trunk here. It will be a great thing for Boston business men. Not only will it help Boston, but Cambridge and other neighboring cities will be benefited."

Brockton Wants Details.

A. H. Andrews, president Brockton Board of Trade, writes:

"Your telegram of the 24th to Horace A. Poole was received and in reply I have to say that I will bring the matter up before the next meeting of the Board, which will be on May 8th. Personally I believe the securing of the Boston & Albany by the New Haven road is the best thing that could possibly happen for the benefit of Boston and New England as a whole. However, in addition I should be pleased to see the Grand Trunk also in Massachusetts. Will you kindly inform me of your plan in connection with bringing the Grand Trunk to Boston? It will then be in a better position to act on the proposition."

Herbert E. King, secretary of the Mansfield Board of Trade, writes:

"Your telegraph received and I will refer the matter to our Executive Committee at their next meeting. Personally I feel that I would be in sympathy with your proposition."

Means Boom in Revere.

Ernest Acker, chairman of the Revere Board of Selectmen, in writing of the Grand Trunk Railroad, said: "The facilities for docks in Revere are the best along the coast of Boston Harbor. Along the Pines River we have plenty of territory that would make desirable docking places, and with the rapid development of the waterfront I feel the railroads and ocean liners are bound to come to Revere. With the Grand Trunk Railroad the development might come more rapidly and additional railroad facilities. With additional railroads, factories will come and probably locate in Revere and give the proper railroad facilities for transportation to United States and foreign ports."

L. H. Bonelli Lauds Move.

Louis H. Bonelli, Jr., No. 60 State street, writes: "Enclosed find a small aid to your proposed 100,000 list of petitioners for the Grand Trunk to come to Boston. Your paper is without any question the greatest and most aggressive fighter for the public good and the public right in Boston. My recent contribution to Collier's newspaper contest as to what newspaper had done the greatest good deal almost wholly with your good work."

Sees Benefit to Labor.

Theodore P. Shutleraar, secretary of local union No. 5263, Painters, Decorators and Paperhangers at Webster, writes: "Having read much concerning the Grand Trunk Railroad entering Boston, and after careful consideration, I heartily endorse the plan, and believe the Grand Trunk should by all means have its terminal in the progressive city of Boston.

"There can be no doubt of its proving beneficial to business and labor interests. The fact that the New Haven objects is best evidence that the Grand Trunk would bring about a revolution and greater activity in the business world should the Grand Trunk enter Boston."

SENATE AND HOUSE UNANIMOUS FOR GRAND TRUNK LINE

State House folks talked of little else to-day than the unanimous action of the Senate and House in adopting orders inviting the Grand Trunk to extend its lines to Boston. The longer they talked about it, the more they wondered if it could really be true. The action of the two branches, not only in passing a measure of this magnitude without a dissenting vote, but in adopting it without reference to one of the legislative committees, is without precedent on Beacon Hill.

The old-timers who have peopled the corridors of the Capitol for a generation or more wouldn't have been surprised, when they awoke this morning, if they had found Grand Trunk already operating trains into Boston over its own rails.

People Want Road.

The unanimous invitation from the Legislature for the Grand Trunk to extend its lines into Boston shows, if it shows nothing else, that every member of the General Court appreciates that the entry of the Grand Trunk would do more to boom Boston as a port than any other plan yet suggested and, further, that the people of Massachusetts want the Grand Trunk to come.

Here is the House order, presented by Messrs. Higginson:

WHEREAS, the entry of the Grand Trunk Railroad system to the Port of Boston would be greatly to the commercial advantages of Massachusetts, therefore be it

ORDERED that we, the Massachu-

Continued on Page 9, Column 1.

Grand Trunk Petition

COMMERCIAL DEVELOPMENT EDITOR,
Boston American, Boston, Mass.

I believe that the entry of the Grand Trunk to the Port of Boston would be greatly to our commercial advantage, and will join in requesting the Grand Trunk to come.

Names. Addresses. City or Town

Please cut out above heading for the Boston AMERICAN'S Grand Trunk invitation, paste it at top of a blank sheet of paper, get as many names of signers as possible and mail it to the address below before midnight of Friday, April 28. If proper zeal is shown in getting the 100,000 names requested, you may look for very important announcement concerning the Grand Trunk's place in next Sunday's AMERICAN.

COMMERCIAL DEVELOPMENT EDITOR,
Boston American, 80 Summer Street, Boston

Sale of 100 Watches

$1.00 FREE With Every WATCH

$1.00 FREE With Every WATCH

$3.98 For Today and Saturday Only

100 Ladies' and Gentlemen's Newest Style Watches; no one strike case of America's foremost manufacturers makes this low price possible. Just arrived from the factory, the watches are every one new and perfect. There are 20-year guaranteed gold filled cases, nine styles, in the ladies' and gents' sizes of handsome engraved engine turned and plain polished cases in the gentlemen's open face or hunting. Every watch is stamped "gold filled," and you know what that means. The works are 7 and 15 jewels model movements, perfect timekeepers and adjusted for heat, cold and wear.

A LIBERAL GUARANTEE—In any case of dissatisfaction, watches purchased of this ad will be exchanged or money refunded up to June 1, 1911. The giving of this guarantee for time to test the timekeeping qualities or make exchange is to show you that we are willing to do this extremely low price in order to get one of these watches in the hands of a customer at this time. Remember this ad and get a $1 bill. Bring this ad and get a $1 bill.

N. E. CROWN JEWELRY CO.
150 Court St. Opp. Bowdoin Sq. Theatre
Stores New York, Chicago, Boston, St. Louis, Portland, R. I.

TEACH the Kiddies to polish their shoes—with "Nugget." It isn't work — it's fun. Let them learn early the importance of well-kept shoes.

Note how "Nugget" lengthens the life of leather, prevents cracking—and waterproofs, too.

Quick and easy—no fuss, no muss.

Polish Your Shoes With "Nugget."

"It's a Happy Habit."

START RIGHT—Get a "Nugget" Kit—a convenient cloth box containing a tin of "Nugget," a handy brush comb and "Nugget" finishing pad—all that you need to keep shoes spick and span.

"NUGGET"
Polishes for Shoes

10c a Box—black or tan—all dealers
Good for all black and tan leathers.

"Nugget" (Manufacturers) 299 Broadway, N. Y.

For Coughs and Colds

SIROLIN

The Great Swiss Remedy
FOR SALE AT ALL DRUGGISTS

Victor Records For May

And a special list of records from "The Pink Lady" and "Madame Sherry"

On Sale Now At Our Stores

DOWNTOWN 35-37 Arch St.

UPTOWN Steinert Hall

To reach either store by phone
Call Oxford 1330

We have large stocks at all times and all Victor records are on sale here as soon as they are issued

M. STEINERT & SONS CO.
NEW ENGLAND'S LARGEST MUSICAL INSTRUMENT HOUSE

Children's Skin Troubles

Cadum, the new medical compound for skin troubles, is perfectly safe to apply to the tender skin of infants suffering from tetter, rashes, eczema, chafings and similar troubles that afflict the little ones. Instant relief is felt as soon as Cadum is applied The itching is stopped at once, and so soothing and healing is the effect of this new compound that infantile eczema natural sleep immediately. Cadum is good for many skin troubles in adults as well as children. 10c and 25c.

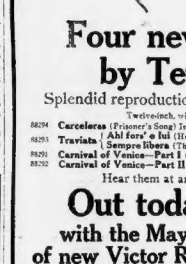

Four new records by Tetrazzini

Splendid reproductions of a matchless voice.

Twelve-inch, with orchestra, $2 each

88204 Carceleras (Prisoners' Song) in Spanish — Chapi
88203 Traviata { Ah! fors' e lui (He My Heart Foretold) / Sempre libera (The Round of Pleasure) } In Italian — Verdi
88201 Carnival of Venice—Part I (Carnevale di Venezia) — Benedict
88202 Carnival of Venice—Part II — Benedict

Hear them at any Victor dealer's.

Out today with the May list of new Victor Records

Tetrazzini makes records exclusively for the Victor

Always use Victor Records, played with Victor Needles. There is no other way to get the unequaled Victor tone.

METEOR NEEDLES
Are the BEST NEEDLES to Use With
VICTOR TALKING MACHINE DISKS

Over 10,000 VICTOR RECORDS including MAY RECORDS, to be Found in Our RECEPTION ROOMS.

Oliver Ditson Company
150 TREMONT STREET, BOSTON, MASS.

CONCLAVE PHONOGRAPH CO.
9 Portland St. and 92 Staniford St., Boston
Jobbers and Retailers of
ZONOPHONE MACHINES & RECORDS
Cost Less—Worth More

10-inch Double Face Records 65c
12-inch Double Face Records $1.00
We Carry a Complete Line of Edison and Victor Records in Stock.
Monthly List of Records Sent FREE on Request.
Open Evenings Until 10 P. M. Saturdays Until 12 P. M.

Tel. 2720 Or

SPECIAL PARLOR OUTFIT

Consisting of the following goods: 1 mahogany finished parlor Set, 18 pieces, 1 handcarved and polished, covered in best quality Tapestry velour; one Mahogany finished Parlor Table; one 9x12.6 Brussels Art Rug; one Tabouret.

$25.00

Mail Orders promptly filled. Send for our large 100-page illustrated catalogue.

We pack and crate and pay the freight to all R. R. points in New England.

Make Your Own Terms, Cash or Credit

MORSE FURNITURE CO
827 WASHINGTON ST. 827
BET. DOVER & DOWNER STS.

Open Saturday Evenings

The Mammoth New Department Store

CRUSHES OUT A BIG SHOE STOCK

HERE'S WHERE WE ARE NOW 408 WASHINGTON ST.

Extra Salesmen Ready This Morning

THIS $75,000 STOCK OF SHOES MUST GO

It's a terrific sacrifice, but the big, new Filene Building has no mercy. We are literally *crushed out* and *our immense* loss is YOUR gain.

SALE STARTS THIS MORNING at 8:00

WOMEN'S SHOES

3000 pairs of Women's Fine Shoes and Oxfords in all Spring Styles—every kind of leather—black, tan, gray and white; all widths. Regular $3, $4 and $5 values. Choice.

1.00

4500 pairs of Women's Highest Grade Pumps, Oxfords and Boots in patent, gunmetal and tans; all the season's most regular $4 and $5 offerings at

1.50

4000 pairs of finest $4, $5 and $6 Spring Models in Shoes, Pumps and Oxfords—choicest trade-mark brands—sacrificed for

1.95

MEN'S SHOES

2200 pairs of Men's Patent Leathers, also a few hundred Oxfords in gun metal and dress calf—all new Spring shoes and Oxfords—all sizes, but in broken lots and assorted—$4, $5 and $6 values—must sacrifice at

1.50

4300 pairs Men's $5 and $6 Shoes and Oxfords in tan leathers; a few plain leathers and some imported novelties which they usually sold at $5 and $6 values. Your choice.

1.95

2500 pairs of Highest Grade $5, $6 and $7 Men's Oxfords and Shoes—all leathers—famous trade-mark brands, go at

2.45

Mail Orders Promptly Filled

Manufacturers' Shoe Syndicate
408 WASHINGTON STREET (NEAR SUMMER)

BOSTON DEMANDS NEW LINE

Continued from Preceding Page.

...setts House of Representatives, do hereby join in inviting the Grand Trunk Railroad to extend its lines to Boston, and that copies of this order be forwarded to the directors of the Grand Trunk Railroad.

The Senate order, presented by Brown of Medford:

"Ordered, that the state of Massachusetts, believing that the entry of the Grand Trunk railway system into the port of Boston would be greatly to the commercial advantage of the Commonwealth, hereby records its approval of the effort to have the Grand Trunk Railway Company extend its lines into the said city."

No Debate in Senate.

The Senate adopted the Brown order almost in less time than it takes to tell about it. Brown of Medford and Blanchard of Somerville said a good word for it, and it went through on wings.

In the House there was a brief and spirited debate whether or not the order should be referred to a legislative committee before being adopted, but the House voted down this proposition by a vote vote that was almost unanimous.

Washburn of Worcester, Saltonstall of Beverly and Wolcott of Milton urged reference to a committee. Practically every one of the other Home leaders opposed the reference on the ground that such a proceeding would be a waste of time.

"The thing we want," said Representative Meaney in opposing the committee reference, "is to get the Grand Trunk started for Boston. The people want it without delay. We ought to adopt this order at once."

The Meaney order was the first business before the House. Mr. Meaney, in formally presenting the order to the House, said:

Business Interests United.

"The business interests of Boston and the people of Boston are united in a desire to have the Grand Trunk come to Boston."

He quoted from a speech delivered in Congress last Monday by Joseph G. Cannon, showing the extent of the Grand Trunk system and its value as a matter of business to any port it may enter.

Washburn of Worcester opposed immediate adoption of the order on the ground that the order might mean more if it were allowed deliberative discussion before a legislative committee. He urged that it be referred to the Committee on Railroads and Metropolitan Affairs, sitting jointly, which now have many measures before them, providing for the development of commerce in the port of Boston.

Cushing of the Back Bay urged the adoption of the order "as a means to assist in the very much desired development of Boston Harbor."

"The Grand Trunk," he said, "is capable of bringing more business to our port than any other railroad which might enter here."

"No Time Should Be Lost."

He opposed reference to the committee of which he is chairman as a waste of valuable time. Representative Meaney again took the floor to say:

"The question here is not the sort of proposition which the Grand Trunk might make, when it seeks to enter Boston, in response to our invitation. That question will be taken care of when it regularly comes before us. What we want to do is to develop the port of Boston, and if we defeat this order the news will be flashed from the State House that we don't want the harbor of Boston developed. This order is of great importance for developing the port of Boston."

Greenwood of Everett said that no time should be lost in inviting the Grand Trunk to come to Boston, and that its coming is much needed and much desired.

Mrs. Glover's Life Story in Sunday's AMERICAN.
Mrs. Glover's Life Story in Sunday's AMERICAN.
Mrs. Glover's Life Story in Sunday's AMERICAN.
Mrs. Glover's Life Story in Sunday's AMERICAN.
Mrs. Glover's Life Story in Sunday's AMERICAN.

Boston's Future Linked with Grand Trunk, Says Brandeis

By LOUIS D. BRANDEIS.

The AMERICAN is doing a fine thing in placing the matter of bringing the Grand Trunk Railroad so effectively before the public.

Of course there is no question that it would be excellent for this city if the Grand Trunk Railroad would come here. The country of the future is Western Canada, and Boston is naturally the port of this great country. In Winter it has no rival among the Canadian ports, and in Summer its vast imports make it most desirable for the railroads which like to carry freights both East and West.

This is a most opportune time to agitate this matter, for the New Haven road has practically completed its monopoly of the existing New England railroads. No matter how much one admires a monopoly it must be admitted that there ought to be some standard of comparison.

How are we going to know how well or ill a railroad is serving us unless we have another railroad to compare it with. It may be a fine thing to have the gas business of Boston a monopoly and the electric light facilities a monopoly, but I don't think there is anybody who would like to see a merger of these two lighting concerns. Existing side by side, they give the public standards by which to measure each other.

And it is the same with railroads. Let us have all the railroads we can get for Boston. The Grand Trunk, with its projected transcontinental lines tapping the wonderful grain country of the Canadian Northwest, is needed in Boston. Everybody ought to do all in their power to induce it to make Boston its terminal.

PRAYER BOOK IN NEED OF REVISION

WASHINGTON, April 28.—Need of prayer book revision to meet present day conditions was the topic of the twenty-ninth Church Congress in the United States to-day. On the program for papers were Rev. George V. Douglas, canon of the Cathedral of St. John the Divine, New York, and Rev. Henry R. Gummey, rector of Grace Church, Haddonfield, N. J., while the speakers were Rev. Percy S. Grant, rector of the Church of the Ascension, New York, and Rev. Cyrus Townsend Brady, rector of St. George's Church, Kansas City, Mo.

WEDDING RINGS
$3.00 to $18.00
14, 18, 20 and 24 K.
Twenty Different Styles.
See Our Window Display
Stanton & Glover,
5 TREMONT ST., near Bedford St.

IN THE HEART OF THE CITY
No 15498
Boston, Mass., April 1911.
This Order Check Accepted Same as Cash by the Big Stores
Deliver to Mr. or Mrs. Purchaser and the Goods to the value of Twenty Seven and 47/100 Dollars $27.47
are charged to our account and exchange to our account
Peoples Credit Company
433 Washington St.
For Any Leading Cash Store in Boston
ISSUED FOR ANY AMOUNT

HOW TO GET CREDIT AT THE BIG STORES AND PAY $1.00 PER WEEK

Use our famous order check, accepted as cash at the Big Department and Cash Specialty Stores.

Our order check is good for anything carried by any department store, and you have the combined stock of 46 department and specialty stores from which to select. Every person, man or woman, using our order check at any store in Boston will receive every consideration accorded cash customers. Our check is accepted as cash—no questions asked, no delay, goods delivered at once, no waiting. The greatest credit arrangement in the world.

Our system is vastly superior in every particular to any other credit system ever presented and is an unquestionable convenience. It is not longer necessary to pay exorbitant prices charged by other credit houses. Before buying on credit, do yourself the justice of calling here and investigate our new famous order check system.

Peoples Credit Co.
DIFFERENT FROM THE REST
433 Washington Street
Corner Winter St., Over Gilchrist's—Open Evenings.

Coal in Winter—Gas in Summer
Crawford Ranges
Combination Coal and Gas

In summer, when you want a cool kitchen, Gas is the fuel to use most of the time. The Crawford Combination Coal and Gas range is the ideal range.

The Crawford gas ovens are safe against explosions. The burners are lighted in a new way; there is no dangerous pilot light. This feature is patented.

The Gas Oven Damper is automatically opened by the opening of the oven door to light the burner.

There is an extra set of burners at the top for broiling; a great advantage over the ordinary gas oven.

Gas Oven and Coal Range can be used at same time.

Double Oven above or Single Oven at the end.

The Crawford Coal range with its Single Damper (patented), its wonderful Oven, its Ash Hod in the base with Coal Hod beside it, is a joy to cooks.

Circulars Free.

Walker & Pratt Mfg. Co., Boston

SOLD BY LEADING DEALERS EVERYWHERE

Double Legal Stamps Mornings

Men's Spring Hat Special
1.97
$3.00 worth of wear and satisfaction at $1.97. This we guarantee with each hat—we back it up with "Your money back if you want it."

"Your Money Back If You Want It."
WOLF'S
"MY CLOTHIER"
Hanover and Portland Streets

Rough Sailors Worth $1.49
98c
These coarse braid sailors in black that there is such a big demand for. Small, medium or large brims with bands of silk or velvet.

Administrator's Sale of Stock
S. Nathanson & Co., Boston

The sale that is saving men anywhere from five to ten dollars on their Spring suits, even if it is at the height of the buying season. It's all due to the fortunate purchase of the wholesale stock of S. Nathanson & Co., which we told you about last week. Through the death of Mr. Nathanson, the firm of S. Nathanson & Co. was compelled to close up its affairs at a sacrifice, so that a settlement of Mr. Nathanson's estate could be made without delay. We bought the entire stock on hand—suits, topcoats and raincoats for men and young men—at a figure that enables us to make prices that are only slightly in advance of what S. Nathanson & Co. sold these garments for at wholesale.

The strength of this offer is greatly increased by the reputation this store enjoys of doing the right thing at all times—a reputation based upon the solid foundation of "Your money back if you want it."

Men's Suits
Made by S. Nathanson & Co. to Sell at $15

We want to make this point clear—it is not so much the price we quote, as it is the value we offer at the price—that we want you to pay particular attention to. Ten dollars is not at all an extravagant sum to pay for a suit of clothes and when we say that each suit in this lot was made with the idea of retailing at $15.00, you will readily see that you should, in justice to yourself, share in this opportunity.

$10

In texture, in color, in weight and in style, these suits are all you could ask for—test them by each of the specifications mentioned, and you will more fully appreciate the remarkable value we're selling at $10.00. Equally interesting

Values at $12 $15 $18 $20 $22 $25

Wash Vests
Worth $1.50, $2
95c
Plain white, fancy checks, small black dots, or with black stripes—cut in 5-button models that are faultless in style.

Men's Topcoats
Made to Sell at $15
$10
Judge these values by what you'd expect to pay $15 for—and then will you get the correct line on their value. Silk faced black thibet coats, fancy gray mixture coats and oxford vicunas in all wool qualities—44-inch length, with serge or Venetian linings.

Men's Raincoats
Made to Sell at $15
9.50
Remember that when these garments were made, $15 was the price S. Nathanson & Co. expected them to be sold for—not $9.50. Plain gray or dark gray herringbone striped materials 52 inches long, half-lined with a good wearing quality of Venetian.

Girls' Dresses
Instead of 75c
59c
Fine showing of styles in plaids, checks, fancy percales and plain chambray in tan and navy. Some are piped down front, some are plain, others are finished with a monogram. Ages 6 to 14 years.

Sale of Boys' Suits

It all comes from our lower priced way of buying and selling, that permits us to make such exceptionally low prices as you find below.

Boys' $4.00 Suits
Ages From 9 to 17
2.97
Fancy cassimeres in plain gray, brown checks, striped effects in steel gray and blue serges. Double breasted coats with knicker pants, or in the sailor and Russian styles.

$8.50-$10 Suits
6.97
Extra fine worsteds, cassimeres and cheviots in colorings of tan, light gray and mixed grays. Double breasted coats, knickerbocker pants. Ages from 9 to 18 years.

Babies' Bonnets
Worth 25c
10c
Fifteen styles in white muslin. Some hemstitched; some with little ruffles—prettily trimmed with insertion, lace edging and ribbon. Sizes from 13 to 17.

Women's Pumps
Worth $3.00
1.69
Satin, gun metal, patent leather, and velvet, with short vamps and high Cuban heels.

Extra Special Bargains
Women's 35c Dutch Collar Pins now at 25¢
Women's 19c Cotton Vests Marked 12½¢
Women's 50c Fancy Lisle Vests selling 25¢
Children's 38c Tan Stockings selling at 19¢
Women's 50c Dust-proof Veils selling at 25¢
Women's 39c Lace Collars, now marked 25¢

Special Waists
In $1.50 Values

98c
Made of extra good quality batiste with wide band of fancy hamburg down front, over shoulders and on the sleeves. Also Jap. silk waists with square necks, three rows lace in front and two rows in the back.

Redeem Your Legal Stamp Books at Wolf's

HATTIE LE BLANC'S DEPOSITION READ AT GLOVER WILL TRIAL

TESTIMONY TAKEN IN ST. JOHN ADMITTED AFTER CONFERENCE.

Continued from First Page.

him, and then she would go to New York to make money. (Exception taken.)

Q—Did she talk to any other person in your hearing? A—Talk to Billie.

Q—Who was he? A—Her brother, Mrs Glover's brother.

Q—When, where and what was said? (Objected to.) A—They were in the den of the Glover house. (Objected to. Exception taken.)

Q—When? A—I think it was in August, but I don't remember. She, Mrs. Glover, asked Tobe if he would kill him, and she would give him money for it. He said "No." If she wanted it done she would have to do it herself. (Glover took exception to exclusion of a part of this answer.

Q—Do you remember any incident which occurred between Mrs. Glover and Mr. Glover and others in the bathroom of the Glover house? A—Yes.

Q—When? A—In March.

Q—What year? A—1909.

"Told Me Not to Come Back."

Q—Let's have what happened, how it came to happen, and give the particulars which took place and which would have any bearing upon the relation between Mr. and Mrs. Glover at that time? (Objected to.) A—The next morning she told me to go to Mrs. Taylor's. (Exception taken by Gove.)

Q—Who made the arrangement for your going to Mrs. Taylor's, and when were they made? A—Mrs. Glover made the arrangement at the end of March.

Q—Was it understood when you were to return from Mrs. Taylor's? A—No. She told me not to come back until she came for me.

Q—Did you know at the time or about the time, Clarence F. Glover made a will? (Objected to.) A—I knew it just about that time.

Q—How? A—Mrs. Glover told me.

Q—Did Mrs. Glover say anything further about it? A—She said she had had Seymour put in the will.

Q—Anything further? A—I don't remember anything more.

Q—Did she give you any reason for it? (Objected to.) A—I don't remember that she told me.

Q—Did you talk with Mr. Glover at or about that time concerning his feelings towards Mrs. Glover and her feelings towards him? A—Yes.

Q—What did he say? A—He said he was afraid of her, he was afraid she would kill him.

Q—How did he act? A—He would pace the floor and look very nervous, and he would be very thoughtful, saying that he was afraid of her.

Q—How often was he in this nervous state? A—I did not talk to him this way? A—Every time she, Mrs. Glover, would commence after him.

Q—Did there you hear Mrs. Glover say anything about Mr. Glover's brothers other than Seymour? (Objected to.) A—Yes.

About Glover's Brothers.

When and what did she say? (Objected to.) A—About all the time I was there she said that all Mr. Glover's brothers, other than Seymour, were like him, Mr. Glover. (Exception objected to.)

Q—To whom did she say this? A—To me.

Q—Anyone else? A—And she, Mrs. Glover, told Harold Gardner.

Q—Anyone else? A—Not that I remember.

Q—Did Mrs. Glover ever say anything in your presence to Mr. Glover about his brothers? A—No.

Q—Did Mr. Glover ever say anything about his brothers or his faultles to you or anything in your presence? If so, when and what? (Objected to) A—I didn't know why Mrs. Glover had Seymour put in the will.

Q—Anything else? A—No.

Q—Describe Mr. Glover in reference to his manner and disposition. A—Well, he was a good man and was always pleasant and singing when he was around.

Q—Were you fond of him? A—Yes.

Q—Were you at any time other than fond of him? A—I always liked him; I never had anything against him.

Q—What was her disposition, her nature? (Objected to.) A—She was pleasant enough. (Question withdrawn.) (Objected to. Exception taken.)

Q—What do you mean by "pleasant enough?" (Objected to.) A—Well, she was not a pleasant enough when she was going off to Boston. Otherwise she was always mad at Mr. Glover.

Talks About Money.

Q—Did Mrs. Glover ever talk with you about how much money Mr. Glover had and how much, if any, he gave to her? (Objected to.) A—She didn't tell me how much Mr. Glover had, but told me he had a lot of it.

Q—When was this conversation? A—In April, I think.

Q—What did you observe as to Mr. Glover giving Mrs. Glover money, if anything. A—Well, I saw he gave her some.

Q—Did Mr. Glover ever say to you anything to any third person other than yourself, anything about his wife. A—No.

Q—What education did you have in English or other languages up to the time you went to work in the Glover house? A—All I knew was the French I spoke. I didn't know English at all.

Q—Did you ever go to school? If so, when and where? A—No, never.

Q—In what language did Mrs. Glover talk with you about her husband? A—In French.

Q—Did Mr. Glover speak French? A—No, just a few words.

Q—In what language did Mr. Glover talk with you? A—English.

Q—Did you understand his English? A—No, just a little.

Q—How well do you understand English now? A—I understand it well.

Q—Can you talk it? A—Yes, a little. Could you understand the English that he spoke to you when he complained of his wife and talked to you of his feelings and of his divorce? A—I understood enough for that.

Q—Do you expect to be in Massachusetts so that you can be a witness to the trial and is the trial of the case on which we are now having a hearing? A—No.

Attorney Rooney read from this point.

Examined by Elmore.

Cross-examination by Samuel D. Elmore, Esq., Petitioner and Counsel per se.

Q—Have the executors been asked to pay your expenses if you will come into Massachusetts in this case? A—No.

Q—Will you come and testify in Massachusetts in this case if the petitioner will pay your expenses? A—No.

Q—Why not? A—Because I don't want to go.

Q—Who don't you want to go? A—Because I like my home better than there, and I think that only natural enough. Because I know my good friends and my bad friends.

Q—Who are your good friends? A—I don't want to say; I am not supposed to tell.

Q—Are you testifying now as a matter of friendship? A—No, for Mrs. Glover.

Q—Why is it? A—Because I wanted to come.

Q—Why did you want to come? A—I am not supposed to tell; that's why I wanted to come.

Q—You have some reason for coming to testify, did you not? A—Simply because I had to come, and I came.

Q—Who requested you? A—My law yer.

Q—What is his name? A—Melvin M Johnson.

Q—When did he telegraph you? A—Tuesday, the 18th of April.

Q—Who paid your expenses in coming? A—I did.

Q—How much were they? A—Four-teen dollars from Boston to Ogdensburg.

Q—Who send you the money? A—Mr. Johnson.

Q—Has Mr Johnson your own money? A—No.

Q—Why do you say your own expenses when you have just stated that Mr. Johnson sent you the money? A—Well, I paid for it and I gave the money to him.

Q—Did you pay it from the money which you had received from Mrs. Glover? A—No.

Q—When did he send it? A—Two weeks ago.

Q—How much did he send? A—I am not supposed to tell how much he sent. He sent me enough to pay my expenses.

Q—How the entertainin paid or of friend to pay your expenses in coming to Boston? A—No.

Q—Is the expense being paid out of your own money? A—I am not to tell.

Refuses to Explain.

Q—Will you come to Boston to testify in this case if the petitioner will pay your expenses already incurred in coming to Boston and from you and return to your West Arichat? A—No.

Q—Are you afraid to come to Boston to testify? A—No.

Q—Then why will you not come? A—Because I don't want to.

Q—Has anyone told you not to go? A—No.

Q—Are you sure about that? A—Yes, sure. Do you mean criminal prosecution if you come to the States to testify? (Objected to. Exception by petitioner.) A—No.

Q—Whom were the first persons you saw when you know on arriving in St. John? A—Mr. Smith.

Q—Who else, Mr. Smith? A—Larry Smith.

Q—Who is his business? A—Detective.

Q—Whose detective? A—I don't know.

Q—Who was with him? A—Alice Morrell.

Q—Where did you meet them? A—At the hotel.

Q—When was this? A—Yesterday, when we arrived, arrive in St. John before or after Miss Morrell? A—Before.

Q—How long before? A—It was about one hours when I was here when I saw them.

Q—Have you been in their company continually since you arrived? A—Yes.

Q—Have you talked with them since you arrived? A—Yes.

Q—Has Mr. Smith talked with you about this case? A—No.

Says She Can't Remember.

Q—Hasn't he said a word about it? A—Not that I remember.

Q—Would you remember if he had spoken to you about it? (Objected to.) A—Possibly, if he spoken about it to me.

Q—Who was the first person to speak to you about it after you arrived in St. John? A—Mr. Barry, came.

Q—Is Mr. Barry the first person who ever spoke to you about Mr. Glover's will? A—I don't remember but I think Mr. Smith told me the first time he came down to be tried.

Q—When did he tell you that? A—Last night.

Q—Is that all Mr. Smith said? A—Yes.

Q—Did not Larry Smith travel with you from Boston immediately after your acquittal? A—Yes, but he was with Mr. Johnson when he traveled.

Q—How far did they travel with you? A—He brought me to Ogdensburg, Larry Smith's home.

Q—Where? A—I don't remember what place it is.

Q—Was it Harry street, Jamaica Plain? A—I don't remember, perhaps it was, it may have been, but I don't remember.

Q—Didn't Larry Smith travel with you on the train when you left Boston? A—No.

Q—Didn't Larry Smith travel in company with you and your sister-in-law, Zelia Gallant when you left Boston? A—No.

Q—When Larry Smith took you to Ogdensburg who was present? A—No one. A—They were his two daughters and his wife.

Can't Remember Names.

Q—What was the daughters' names? A—I don't remember their names.

Q—There was one of them named Mrs. Arthur Glover, was there not. A—There was one of them whose last name was Glover, but I don't remember her first name.

Q—Wasn't she the wife of Clarence Glover's brother? A—Yes.

Q—Was Mr. Glover's brother present? A—No.

Q—Is Mr. Larry Smith one of your friends? A—Yes.

Q—Did you say at that time that you gave Larry Smith all the credit of your acquittal? (Objected to as immaterial and irrelevancy.) A—No.

Q—Did you say in any newspaper men that Larry Smith was the greatest detective ever made? A—No.

Q—Was Larry Smith employed as a detective in preparation of your defense? (Objected to on the ground of her want of knowledge and incompetent to answer.) A—Yes.

Q—Do you know of any witness Larry Smith procured to testify for you? A—No.

Questioned About Papers.

Q—Did Larry Smith tell you not to say anything to your attorney, or he had talked with you about this case? A—No.

Q—Did Miss Morrell talk with you about this case? A—No.

Q—What is your idea of a will? A—I don't know what it is.

Q—When did you first hear the word "will" in connection with Mr. Glover's affairs? A—In Washington.

Q—From whom did you hear it? A—Mrs. Glover.

Q—What did you think she meant, she said to you? A—She said she was excited to on the ground that we are not here, to get ready to go to Washington. A—I understood that it meant when somebody signed their name.

Q—Have you told anybody before testifying here that Mrs. Glover ever said anything to you about Mr. Glover making a will? A—No.

Q—Whom did you tell it to? A—My lawyer.

Q—Whom do you mean by "my lawyer"? A—Melvin M Johnson.

Q—Did you ever authorize or tell Mr. Johnson to say me, Mr. Elmore, that you knew nothing about this will? A—No, not that I remember.

Q—When did you tell Mr. Johnson about it? A—I am not supposed to tell you that.

Q—Why are you not supposed to tell me that? A—Because I don't want to tell it.

Q—Do you refuse to tell me when you told Mr. Johnson about it? A—Yes.

Q—Have you told any of the things to which you today have testified, to some one other than Mr. Johnson before testifying here? A—No.

Q—Have you told all the things you have testified to here to Mr. Johnson? A—I refuse to answer.

Q—How long time did you know Harold Gardner? A—Two weeks after I came to Mrs. Glover's.

Q—How well did you know him? A—Mrs. Glover told me his income; then he would come to the house to laundry and then hold me up in the hall at the door.

Q—Did he ever make you any presents? (Objected to on the ground of irrelevancy.) A—No.

Q—Did he ever give you a box of candy? A—No.

Q—Was he very friendly with you? A—He used to speak to me when he come in there, that is all.

Girl Denies Threat.

Q—Did you ever tell Harold Gardner that you would fix Mr. Glover? A—No.

Q—Didn't you tell Harold Gardner one day, in the presence of Mrs. Glover, that you would fix Mr. Glover? A—No. Harold Gardner never put his hands on you? A—No.

Q—Did Glover come to you in Boston the first time? A—Mrs. Glover, I said I mean.

Q—Who recognized you? A—My law yer.

Q—What is his name? A—Melvin M Johnson.

Q—When did he telegraph you? A—Tuesday, the 18th of April.

Q—Who paid your expenses in coming? A—I did.

Q—How much were they? A—Four-teen dollars from Boston to Ogdensburg.

Q—Who send you the money? A—Mr. Johnson.

Q—Has Mr Johnson your own money? A—No.

Q—Why do you say your own expenses when you have just stated that Mr. Johnson sent you the money? A—Well, I paid for it and I gave the money to him.

Q—Did you pay it from the money which you had received from Mrs. Glover? A—No.

Q—When did he send it? A—Two weeks ago.

Q—How much did he send? A—I am not supposed to tell how much he sent. He sent me enough to pay my expenses.

Q—How the entertainin paid or of friend to pay your expenses in coming to Boston? A—No.

Q—Is the expense being paid out of your own money? A—I am not to tell.

Refuses to Explain.

Q—Will you come to Boston to testify in this case if the petitioner will pay your expenses already incurred in coming to Boston and from you and return to your West Arichat? A—No.

Q—Are you afraid to come to Boston to testify? A—No.

Q—Then why will you not come? A—Because I don't want to.

Q—Has anyone told you not to go? A—No.

Q—Are you sure about that? A—Yes, sure. Do you mean criminal prosecution if you come to the States to testify? (Objected to. Exception by petitioner.) A—No.

Q—Whom were the first persons you saw when you know on arriving in St. John? A—Mr. Smith.

Q—Who else, Mr. Smith? A—Larry Smith.

Q—Who is his business? A—Detective.

Q—Whose detective? A—I don't know.

Q—Who was with him? A—Alice Morrell.

Q—Where did you meet them? A—At the hotel.

Q—When was this? A—Yesterday, when we arrived, arrive in St. John before or after Miss Morrell? A—Before.

Q—How long before? A—It was about one hours when I was here when I saw them.

Q—Have you been in their company continually since you arrived? A—Yes.

Q—Have you talked with them since you arrived? A—Yes.

Q—Has Mr. Smith talked with you about this case? A—No.

Says She Can't Remember.

Q—Hasn't he said a word about it? A—Not that I remember.

Q—Would you remember if he had spoken to you about it? (Objected to.) A—Possibly, if he spoken about it to me.

Q—Who was the first person to speak to you about it after you arrived in St. John? A—Mr. Barry, came.

Q—Is Mr. Barry the first person who ever spoke to you about Mr. Glover's will? A—I don't remember but I think Mr. Smith told me the first time he came down to be tried.

Q—When did he tell you that? A—Last night.

Q—Is that all Mr. Smith said? A—Yes.

Q—Did not Larry Smith travel with you from Boston immediately after your acquittal? A—Yes, but he was with Mr. Johnson when he traveled.

Q—How far did they travel with you? A—He brought me to Ogdensburg, Larry Smith's home.

Q—Where? A—I don't remember what place it is.

Q—Was it Harry street, Jamaica Plain? A—I don't remember, perhaps it was, it may have been, but I don't remember.

Q—Didn't Larry Smith travel with you on the train when you left Boston? A—No.

Q—Didn't Larry Smith travel in company with you and your sister-in-law, Zelia Gallant when you left Boston? A—No.

Q—When Larry Smith took you to Ogdensburg who was present? A—No one. A—They were his two daughters and his wife.

Can't Remember Names.

Q—What was the daughters' names? A—I don't remember their names.

Q—There was one of them named Mrs. Arthur Glover, was there not. A—There was one of them whose last name was Glover, but I don't remember her first name.

Q—Wasn't she the wife of Clarence Glover's brother? A—Yes.

Q—Was Mr. Glover's brother present? A—No.

Q—Is Mr. Larry Smith one of your friends? A—Yes.

Q—Did you say at that time that you gave Larry Smith all the credit of your acquittal? (Objected to as immaterial and irrelevancy.) A—No.

Q—Did you say in any newspaper men that Larry Smith was the greatest detective ever made? A—No.

Q—Was Larry Smith employed as a detective in preparation of your defense? (Objected to on the ground of her want of knowledge and incompetent to answer.) A—Yes.

Q—Do you know of any witness Larry Smith procured to testify for you? A—No.

Questioned About Papers.

Q—Did Larry Smith tell you not to say anything to your attorney, or he had talked with you about this case? A—No.

Q—Did Miss Morrell talk with you about this case? A—No.

Q—What is your idea of a will? A—I don't know what it is.

Q—When did you first hear the word "will" in connection with Mr. Glover's affairs? A—In Washington.

Q—From whom did you hear it? A—Mrs. Glover.

Q—What did you think she meant, she said to you? A—She said she was excited to on the ground that we are not here, to get ready to go to Washington. A—I understood that it meant when somebody signed their name.

Q—Have you told anybody before testifying here that Mrs. Glover ever said anything to you about Mr. Glover making a will? A—No.

Q—Whom did you tell it to? A—My lawyer.

Q—Whom do you mean by "my law yer"? A—Melvin M Johnson.

Q—Did you ever authorize or tell Mr. Johnson to say me, Mr. Elmore, that you knew nothing about this will? A—No, not that I remember.

Q—When did you tell Mr. Johnson about it? A—I am not supposed to tell you that.

Q—Why are you not supposed to tell me that? A—Because I don't want to tell it.

Q—Do you refuse to tell me when you told Mr. Johnson about it? A—Yes.

Q—Have you told any of the things to which you today have testified, to some one other than Mr. Johnson before testifying here? A—No.

Q—Have you told all the things you have testified to here to Mr. Johnson? A—I refuse to answer.

Q—How long time did you know Harold Gardner? A—Two weeks after I came to Mrs. Glover's.

Q—How well did you know him? A—Mrs. Glover told me his income; then he would come to the house to laundry and then hold me up in the hall at the door.

Q—Did he ever make you any presents? (Objected to on the ground of irrelevancy.) A—No.

Q—Did he ever give you a box of candy? A—No.

Q—Was he very friendly with you? A—He used to speak to me when he come in there, that is all.

Girl Denies Threat.

Q—Did you ever tell Harold Gardner that you would fix Mr. Glover? A—No.

Q—Didn't you tell Harold Gardner one day, in the presence of Mrs. Glover, that you would fix Mr. Glover? A—No. Harold Gardner never put his hands on you? A—No.

Q—Did Glover come to you in Boston the first time? A—Mrs. Glover, I said I mean.

Q—Did you have any correspondence with her before you went? A—Yes.

Q—Did you have any letters from her? A—Yes.

Q—Did your mother ask her to ride? A—No.

Q—Did you ask her to take you? A—No.

Q—Did you tell her you wanted to go to the States? A—No.

Q—How much money did she send you to come with for your passage? (Objected to as irrelevant.) A—I don't remember, but I think it was less than fifty dollars.

Q—Mrs. Glover was very good to you, was she not? A—She was like that, we were friendly.

Q—She gave you clothing, did she not? A—The clothing she gave me I had to buy for with her own hands? A—She didn't pay for it.

Q—Didn't she give you clothing? A—No, that which she gave me I paid for.

Q—Didn't she give you lots of her own clothing? A—No, that which she gave me I paid for.

Q—Didn't Mrs. Glover take you to the theatres? A—Yes.

Given Medical Attention.

Q—How frequently? A—I don't remember, but she brought me often enough.

Q—Didn't she take care of you when you were sick? A—Yes.

Q—Didn't she have the deuflet come to the house and operate on your teeth? A—Yes.

Q—Didn't she have an operation performed upon your nose for you? A—No.

Q—Didn't she give you lessons in English? A—No.

Q—Didn't you have a First Reader, out of which she gave you lessons in English? A—She brought a book to show me to read, but she never showed me to read it.

Q—Didn't she sit down with you afternoons and teach you to spell? A—No.

Q—Didn't she tell you to write your name in the book? A—No.

Q—Didn't she have a First Reader and not if it the book which she brought to you? A—Yes. (Mr. Elmore offers the book marked "Ex. D." by agreement, requesting it to be returned to him, but consenting to send it to court with deposition.)

Q—The book was shown to the jury.

Q—Did Mrs. Glover send you to church when you were at Waltham? A—Yes.

Q—And the first Sunday I was there she took me.

Attorney Gove took exception to the exclusion of several questions.

Q—Did she, the physician, Dr. Gillette, at the person, that your relations with Mrs. Glover were wrong? (Objected to.) A—No.

Q—Didn't she tell Mrs. Sampson in your presence that your relations with Mr. Glover were wrong. (Objected to.) A—Not that I heard.

Girl Made No Promises.

Q—Did you conclude from anything Mrs. Glover said to you that she believed your relations with Mr. Glover were improper? A—No. (Exception by Barry.)

Q—Did you not know that she thought that your relations with Mr. Glover had been wrong on other occasions? (Objected to.) A—No.

Q—Did you observe anything in Mrs. Glover's conduct towards you to indicate such belief? A—No.

Q—Did you promise Mrs. Glover upon your return that you would not again have anything to do with Mr. Glover? A—No.

Q—Was she pleasant towards Mr. Glover and yourself after you returned? A—She was pleasant towards me, but not with him.

Q—What did you observe as to his conduct towards you after you returned? A—He wasn't any different.

Q—Did you ever sit in his lap when in the den? A—No.

Q—Would your answer be the same if you know that Mr. Glover had said so to third persons? (Objected to.) A—Yes.

Q—Was Mr. Glover a truthful man as you found him? A—He always told me the truth. I don't know whether he did to others or not.

Q—Did Mr. Johnson tell you that Larry Smith was going to meet you in St. John? A—Yes. It was in the telegram.

Brewer in West Arichat.

Q—When was Mr. Brewer in West Arichat last? (Objected to.) A—About a month ago.

Q—How long did he stay there? (Objected to.) A—He came Wednesday night and returned Thursday morning.

Q—Did he talk with you about the will case? A—I am not supposed to tell.

Q—Did he tell you that you were to be a witness in this case? A—No.

Q—Did he, Mr. Brewer, say anything to you about meeting Larry Smith here in St. John? A—No.

Q—Do you know whether there has been an agreement between Larry Smith, the contestants and your counsel, whereby they were to help in your defence and you in return were to help them break the will? A—No.

Q—Are you sure are about your last answer? A—Yes.

Q—What has Larry Smith said to you about Mrs. Glover? (Objected to.) A—He said nothing that I heard.

Q—Have you heard him mention her name? A—No.

Q—Did Larry Smith say to you at any time that if they could put Mrs. Glover behind the bars, that then they could break the will? (Objected to.) A—No.

Q—Have you seen Mrs. Glover's name to you while here in St. John before Mr. Barry's arrival? A—No.

Q—Did you ever see or know of Mrs. Glover's writing any note to Mr. Glover? A—No.

Q—Whose writing was it? A—While I was there.

Q—Can you state the time more definitely? A—No, I don't remember.

Testifies Regarding Note.

Q—You say notes did you see or know about? A—Mrs. Glover was going to Boston and she wrote him a note and put it in his place saying "Go to Boston." If you want your dinner go there for it, I am not going to stay at home to get it for you and wash." A—What? A—It was while I was there. I don't remember just when it was there, I don't remember more than one note?

Q—How frequently did you see them? A—I saw them often, about four times.

Q—Did she in your knowledge try to find another place of employment for you? A—No.

Q—Did she advertise in the Waltham News for a position for you? A—Not that I know of, but there came a man to the house to hire me and she wouldn't let me.

Q—Who was that man? A—I don't know him; he told me his name, but I don't remember it.

Q—Did he come in response to an advertisement, if you know? A—I don't know.

Q—Do you know whether Mrs. Glover talked with Mrs. Sampson about sending her home to Arichat? A—No, I don't know.

Attorney Elmore was allowed to withdraw several questions, and Attorney Gove took an exception.

Q—What was the occasion of her speaking to you about Mr. Glover's will? A—They were talking about Mr. Glover's brothers and she said she had had Seymour put in the will.

Q—Did you like to Mr. Glover or to you? A—She told it to me.

Q—What did you mean by saying "They were talking about Mr. Glover's brothers?" A—There were she and I present.

Q—Did you ever hear her say anything to Mr. Glover? A—She said he was the only one she liked in the family.

Q—What did she say? A—She was loose in times, have you not? A—Yes.

Q—What did she say of his other brothers at the money? A—No.

Seymour Worked in Laundry.

Q—You know, did you not, that Mr. Glover was fond of his brother Seymour? A—No.

Q—Did Mr. Glover ever speak to you about Seymour? A—Yes, he said that Seymour worked in the laundry with him.

Q—What else did he say about him? Seymour didn't you? A—Yes.

Q—Did he say that Seymour had not had got Seymour to leave a good position and come to Boston? A—No.

Q—What did he tell you about Seymour? A—He didn't tell me anything about Seymour.

Q—Did he tell you anything about his other brothers? A—No.

Q—What did Mr Glover say when Mrs. Glover told you that she had had Seymour put in the will? A—I can't say it in French, but I say in English.

Q—What did Mr Glover say? A—(In French.) I don't know what you want me to say Seymour in the will." (In French.) I can't say it in English.

Q—What else did Mr. Glover say at that time? He will not? A—I don't talk to put Seymour in the will."

Q—Is that what he said? A—Yes.

Q—Did he say anything else than "what the — you want me put Seymour in the will" and "I don't want to put Seymour in the will." A—No.

Q—Did he say anything else than "what the — you want me put Seymour in the will" and "I don't want to put Seymour in the will." A—No.

Q—What did Mr Glover say when Mrs. Glover told you that she had had Seymour put in the will? A—I can't say it in French, but I say in English.

Q—What did Mr Glover say? A—(In French.) I don't know what you want me put Seymour in the will." (In French.) I can't say it in English.

Q—What else did Mr. Glover say at that time? He will not? A—I don't talk to put Seymour in the will."

Q—Is that what he said? A—Yes.

Q—Did he say anything else than "what the — you want me put Seymour in the will" and "I don't want to put Seymour in the will." A—No.

Q—Did you know where Mr. Glover had been? A—Yes.

Q—When did she go out, and when return? A—I was there Tuesday. A—Yes.

Q—What did Mr Glover do while at the office? A—I was taking supper with the servants.

Q—What did Mr Glover say? A—(In French.) I don't go. I don't want to

MAY FLY FLAG IN CHURCHES

This week's issue of America, the Catholic weekly review published in New York, publishes a decree sent to Mgr. Diomede Falconio, papal delegate to the United States, from the Supreme Sacred Congregation of the Holy Office, Rome. The decree refers to permitting the national flag in Catholic churches and reads:

"To His Excellency Mgr. Diomede Falconio, Apostolic Delegate to the United States.

"Your Excellency: From a sacred pontifician there was sent from this supreme congregation the most wished communication of your excellency dated February 17, 1911 No 80124, in which there is the inquiry, 'Whether in the United States the national flag can be permitted in the church during religious ceremonies and on the occasion of funerals.

This inquiry having been set forth in a plenary meeting on the 22d of the present month, the most eminent and most reverend cardinals, inquisitors-general, my colleagues, the circumstances mentioned by your excellency having also been examined, promulgated the following conclusion, 'Ad tentis expositis a R. P. D. delegato apostolico, quatenus sanit omnino quilibet ecclesiæ vel sacræ litureiæ contemptus nihil obstare.' (Translation. In view of the considerations set forth by his most reverend lordship, the apostolic delegate, in so far as there will be no disrespect resulting in regard to the church or the sacred liturgy, there is no objection.)

"Wishing, in the meantime, every good to your excellency, I remain your devoted servant.

"M. CARDINAL RAMPOLLA."

Mrs. Glover's Life Story in Sunday's AMERICAN
Mrs. Glover's Life Story in Sunday's AMERICAN
Mrs. Glover's Life Story in Sunday's AMERICAN
Mrs. Glover's Life Story in Sunday's AMERICAN
Mrs. Glover's Life Story in Sunday's AMERICAN

FAMINE FUND $1,828.

Boston and vicinity contributions to the Chinese Famine Fund amount to about $1,828.50, it is announced by Gardner M. Lane, treasurer of the Massachusetts Branch of the American Red Cross.

SATURDAY ONLY
Roses 35c Per Dozen
Pinks 35c Per Dozen
Sweet Peas 25c Per Bunch
The Beacon Florist 2 BEACON ST. Near Tremont Street

SCHOOLMATES SECRETLY WED

The secret marriage of Herbert [illegible] Burns, Wells captain of the Chelsea High school football team of 1909-1910, and Miss Hazel McIntosh, former of Chelsea, has just come to light to the astonishment of their closest friends and relatives. The couple, both have been pupils at the Chelsea High school and each lived at the home of their respective parents, but soon after the bans go up housekeeping in Revere. The parents of both young people are well known. They have not objected to the marriage itself but to the secrecy which surrounded it.

The young bride is the daughter of Mr and Mrs. William J. McIntosh of No. 162 Hemenway street. While has been living with his parents on Pleasant street, Chelsea.

The members of the football team began [illegible] football season in the fall of 1909, when Walter [illegible] was elected captain, a title he held during the championship season of 1910, when Burns succeeded him.

The couple were married by the Rev. Dr. Newhall, pastor of the Church of the Redeemer, Chelsea, on Feb. 22, 1911, and have since been living at the home of the bride's parents. The young couple have been much of each other frequently, and then they finally eloped to Manchester, N. H., and were married. Returning to Boston, they went to their parents' homes and continued their school work.

Within the past few weeks the young people told their parents, left school and started housekeeping for themselves.

PLAN TO DROP TUNNEL TOLL

A plan by which the [illegible] would be relieved from the [illegible] was told through the Post Boston tunnel [illegible] be adopted is one of the suggestions made by a committee of the Boston Chamber of Commerce.

The report with other [illegible] of the chamber next Wednesday night. The schools to be discussed [illegible] Boston Chamber are greatly requested to be present [illegible] the short notice given.

The Committee on Public Utilities [illegible] to the Legislature [illegible] bill, says that [illegible]

[illegible] the present [illegible] the [illegible] the [illegible] the

SCHOOL HERO AN ELOPER

HOLBROOK, April 28. ... president of the senior ... ner High School ... of the state ... ride ... and ... Miss ... Thursday ... [illegible]

HOBBLES BARRED FOR COURTESYING AT CORONATION

LONDON, April 28. ... [illegible] ... [illegible] ... [illegible]

HARRISON'S

Greatest Spring Sale of New Clothes

We have bought the surplus Spring stock of the great house of

Chesley, Lewis & Co.

476 Broadway, New York

at a price that means about 40 per cent. to every man who wants a NEW SUIT—right now.

Read these four great spectacular offerings—and don't forget that Harrison's famous guarantee goes with every purchase—"SUIT IS MONEY BACK IF NOT SATISFIED."

800 handsome Blue Serge Suits, made from the choicest mill offerings, the color guaranteed fast blue, non-fading, non-fading. In the latest semi-fitted men's and young men's models. Worth $12. Your go-this quick sale at

$7.00

600 of the smart, stylish Men's and Young Men's Suits, 1911 models, in gray, brown, tan, mixtures, light and dark effects, all-wool and guaranteed to fit and wear. Worth $20—must go at

$7.90

320 swell suits, for men and young men, in the very newest, choicest styles; all up-to-date models, snappy and distinctive, a fine array of best worsteds, vicunas, tweeds and cheviots. Worth $25—must go at

$10.00

400 of the very highest grade Suits that any store in America can offer; the season's most magnificent, suggestions in nifty styles, refined models and vast per effects; large variety of only the best selected weaves, in all shades. Yours at

$12.50

800 Top Coats, all wool, at $5.50

Come to the store that saves you 40 per cent. on all clothing purchases.

HARRISON'S

OPEN EVENINGS

662-672 WASHINGTON ST. CORNER OF BEACH

BOSTON AMERICAN SPORTS

I'LL STOP KELLY SAYS THOMPSON

By SOL PLEX.

CHICAGO, April 28.—There is a ...lemand ... rather named Johnny ... from Syracuse ... a welterweight ... he is going to knock out Hugo ... at Ruhlin tonight. I have to the American ... that he is a great middleweight and ... easily can ... right Bill ... Ranke for the world championship.

Johnny is ... with ... over the long ... punch and has a ... to say about his fight.

"If Kelly will fight I will make ... up four rounds and will ... I ... to ... ten rounds and I ... he will ... stopping him, because I ... going to knock out either ... I ... especially when ... ten rounds to do it in. ... and he won't ... me as much ... punish ... I ... in condition ... this fight with the opening ... will fight at ... every minute of ... the first kind of a ... records will ... I ... and ... I don't ... ink he will ... to stand ... I ... I ... I ... know Kelly ... and ... I ... I ... last ... I ... Johnny ... in ... who ... myself ... he will ... to ... me ... I ... I ... I ... this ... I ... I ... I

RUSTLERS AFTER THE FINAL BATLE AGAINST GIANTS

BOSTON AMERICAN SPORTS

SPEED BOYS OUT TO GET SECOND PLACE TO-DAY

BILL CARRIGAN HURT AND IS OUT OF GAME

By R. W. LARDNER.

It looked as if the Red Sox would be without the services of the reliable Bill Carrigan in this afternoon's game with the New York Yanks. In one of the supreme efforts attempted by Manager Chase yesterday Jack Knight collided with the Boston catcher at the plate and bumped Bill's knee hard enough to hurt. Carrigan limped around the rest of the game, but this la[te] ... that he didn't ... got into the battle.

Jack Kleinow's right arm showed signs of ... as new and it was expected he would be ... the alternate was ... though there was a ... Williams might be shifted ... Speer base.

... Sox of the American ... Leagues and Boston this morning and ... question of seeing the fine ga... between the Sox and ... Yanks. ... ston fans East to root ... regarding the ... by John M. Ward, ... the ten spoken of ... National League pen...

... pass, Krieger and ... Henry is to pitch to date against ... Will Karg is ... favorite. Caldwell appears ... New York's logic.

Hit and Run Game.

Unless the Yanks change their ... attack, opposing catchers ... record of throwing them out at ... base before the present campaign is ... The order seems to be hit and run, ... and run all the time, and steal ... first ball. Catchers can't help grill[ing] ...

Machinists
Plumbers or Fitters
Electricians
Telephone Engineers
Advertisers
Book-keepers
Stenographers
Office Workers
Business Men
Mariners
or those in any of the Building Trades

To solve any vexatious problem in your day's work at any time.

Here's What You Want

A special handbook prepared by the I. C. S. for your particular occupation. 300 to 400 pages of handy information, indexed. Strongly, handsomely bound. Fits pocket. Helps you do best work. On sale for only 50 cents NOW to advertise Free Salary Raising Exhibit of I. C. S. at

9 Boyiston St., Boston
Free Exhibit

Great opportunity to see the modern exhibition of Practical Education. Visitors from Washington to Maine. Most complete free exhibition ever given in this country.

Exhibit open 9 A. M. to 10 P. M. daily, except Sundays

BATTING ORDER.

NEW YORK.	RED SOX
Wolter, rf	Carrigan, c.
Hemphill, cf.	Hooper, rf.
Chase, 1b.	Lewis, lf.
Hartzell, 2b	Speer, 1b.
Knight, ss.	Yerkes, 2b.
Cree, lf.	Wagner, ss.
Johnson, c.	Vickers, cf.
Sweeney, c.	Carrigan, c.
Caldwell, p.	Knight, p.

... this method of procedure and they are bound to break it up and make the New York club look as bad as the New York club began crossing them once in a while. Bill Carrigan is laboring under the turn presented to the present series, and if he had been in the line-up with his current generous batting record would be increased. But things have been fortunate enough so far all the time to find ... [a] ... [ca]tcher ... [ne]ed ... [ha]ve ... [ca]lling the ... [ga]me ... [ha]s ... [ca]lling the ... [ga]me ... [ha]s ... [ca]lling the ... [ga]me ... [ha]s

BOSTON SCHOOL ATHLETES LEAVE FOR QUAKER MEET

BOSTON AMERICAN SPORTS

CARLISLE INDIANS COME HERE TO PLAY LACROSSE

Did Mutt Keep That Providence Date? Well, You Bet Your Life — By "Bud" Fisher

LAUGH, LAUGH, LAUGH—SEE MUTT AND JEFF IN NEXT SUNDAY'S AMERICAN.

INDIANS PLAY LACROSSE HERE

Harvard and the Carlisle Indians meet on the Stadium this afternoon for the first time in lacrosse. The game will be played immediately after the finish of the Spring handicap games, which begin at 2 o'clock. The Redskins are new at the game, having taken up the sport as a recognized one in the school for the first time last year, it having been substituted for basehall, which was a very troublesome one for the authorities at the school, owing to the Summer baseball problem.

SCHOOL GAMES CARDED TO-DAY

[illegible] vs. Boston High at Chelsea.
[illegible] vs. Wentworth Academy, at Newton.
Worcester High vs. Worcester Academy, at Worcester.
Lowell High vs. Boston College High, at Lowell.
Lynn English vs. Revere & Nichols, at Lynn.
Malden High vs. Medford High, at Malden.
Brockton High vs. Weymouth High, at Brockton.
Dean Academy vs. Bliss Academy, at Franklin Park.
Boston English High vs. Boston Latin, at Quincy Point.
Tufts Freshmen vs. Medford High, at Medford.
Brighton High vs. Bliss Academy, at Bliss Academy.
Lowell High vs. Lowell Textile, at Lowell.

GALA WEEK FOR BOWLING MEN

[illegible] Duck and Cinderella Rinks. Congress will [illegible] Cinderella [illegible] Duck [illegible] Arcadian [illegible] Congress [illegible] Arcadian [illegible] Cinderella [illegible] Duck

Susanna Has Her Opinion of Billy

By KENNETT HARRIS.

"DON'T talk to me about Billy," said Susanna, making the danger line purse with her prettiest. "He's not worth talking about."

"Have you been doing any of these articles on self-improvement?" I asked.

"If you mean 'Lessons' who replied tartly, "I've listened to either those words of wisdom and cooking's coming. I don't care for a woman you make them. I prefer some other sort of caress, thank you."

"Don't mention it," I murmured.

"There was a time when I considered Billy quite a nice boy," continued Susanna thoughtfully.

"Then a few days ago," I suggested and then covered before the lightning of her gaze.

"He used to be straightforward and honest, for one thing," Susanna said.

"Isn't he now?" I asked.

"No," answered Susanna, emphatically. "He's as deceitful as he can be."

"I must look out for him," I said, with an air of concern, "if did intend going into a little business deal with the boy. Anan; but if you really think he's not to be depended—"

She Hastened to Explain

"Oh, I don't mean in that way," Susanna hastened to explain. "I'm sure in business matters he's to be trusted entirely. In fact, I know he is. He'd sooner cut off his right hand than make a misrepresent anything or not play fair in other things, he's deceitful. Do understand, don't you?"

"Perfectly," I assured her.

"I don't believe you do," she said, but it's a matter of no importance. Let's talk about something interesting."

"I was in agricultural note to the effect that the practise of hobbling calves has a tendency to stunt their growth." I remarked. "Or, was it a fashion note?"

"That's horrid," exclaimed Susanna, "and impertinent," she added, trying to shake out her skirt. "Another thing, Billy's stupid. Most men are, but Billy is particularly so. I haven't any patience with stupidity."

"Most of these big, good-looking fellows are deficient in the matter of brains," I agreed.

"I don't consider Billy good looking," said Susanna.

"No, he's not, when you come right down to it," I admitted. "There's something brutal about his jaw and his nose is too big."

"It isn't a sharp, perky little Paul Pry nose, certainly," said Susanna.

"I felt my own reflectively.

"And I think his mouth shows character."

"Undoubtedly," I conceded. "It's a powerful feature, showing determination and aggressiveness, also capacity. It's full of character, except at meal times."

"You Think That's Funny"

"I suppose you think that's funny," Susanna looked a little contemptuous.

"I have a real admiration for Billy's looks," I assured her warmly.

"Well, I haven't," she said.

"And I admire Billy."

"I thoroughly despise him," declared Susanna.

"He has despicable traits, there's no denying that," said I.

Susanna's eyes flashed for an instant and then became profoundly serene in their expression. "Why do you say that? She asked slowly and unpronounced.

"All men have," I told her. "We are treacherous in streaks, cruel, coarse, cowardly—"

"I don't believe Billy is any of those things, at least," interrupted Susanna.

"He's conceited, though."

"Awfully, ridiculously—"

"Not any more than some other people," said Susanna. "Not as much so."

"Not nearly as much so," I granted.

"And he's not an echo."

"Take him up and down, and by and large, and all around, he's a fine, wholesome, manly, generous, high-spirited youth," I countered.

"Take him up and down, and by and large, and all around, he's a beast," said Susanna, explosively.

She Had Deep Insight

"What amazes me is your deep insight from a woman," I burst out in a glow of admiration. "You look at us, you would say. Here is a beautiful girl, and after taking with you, he would add, 'Here is an unusually clever and interesting girl, but who would give you credit for the wonderful penetration you possess—the judicial mind, the unerring appraisement of good or bad qualities, the power of analysis that is yours? You have simply epitomized him in that expression and you're not one to exaggerate."

"But he's not beast enough to sit for an entire afternoon and slander and malign a man he calls his friend."

I got up and began to put on my gloves with the natural dignity that is mine.

"Susanna," I said, "you are unusually hard to talk to, this afternoon, so I am going to go."

"By the way, if you have any message for Billy, I'll deliver it. He asked me to feel around a little and see if you showed any signs of relenting. I hardly know what to say."

"You can say that I detest the pair of you, and never want to see either of you again," said Susanna.

Which I thought was encouraging.

Instead of short-cake DRAKE'S SPONGE CAKE with berries PURE FOOD

The Wonder Girl and Jack See "Romeo and Juliet"

Poor Romeo, and who were you
But just an ancient Montague?
And who on earth was Juliet
Except the late Miss Capulet?
Of course, the proudest must admit
Your love affair is still a hit,
And still upon the tragic stage;
With OLD FOLK you are all the rage.

But when the Wonder Girl and Jack
Observe attempts to bring you back,
Sad classic lovers, you become
But poor beginners, deaf and dumb.
YOU! built your fates upon a sigh;
YOU! had the foolishness to DIE!
What sort in ANY audience
Has not the critical good sense

To see where Art but pails and thins,
And where Reality begins?
What matter all YOUR fears and shocks
Beside the scene in yonder box,
Where Love, the teacher, even now,
Will condescend to show you HOW?
Real sweethearts do not talk and wail;

Only in books are lovers pale.
Real sweethearts, by true love possessed,
Sit silent—Cupid does the rest.
"The play's the thing"—Oh, not at all,
Is where the public puts doth fall.
I think 'twere safer far to say
That here the REAL thing is the play.
—CHESTER VIKKINS.

THE WAR IN THE AIR

A Thrilling Story of the Invasion of This Country by a Hostile Sky Fleet. By H. G. Wells. Copyright by the Macmillan Company

CHAPTER VII.—(Continued)

FOR a moment it looked as though the two rivals would come to blows. Then they broke up into groups and fled.

The descent of German airships toward the lower air increased. One of them soared down at 1 vanished for a while into the north; two of them ped with something twisted and crippled in their movements; then a group of a dozen came down from the south in an edging fashion. An Asiatic eagle—one German, and were presently joined by another, and drove away eastward all together with direct dropping out of the German line to join them.

One Asiatic either rammed or collided with a still more gigantic German, and the two went spinning to destruction together.

The Second Fleet.

The northern squadron of Asiatics came into battle mingled by Bert, except that the multitude of ships above seemed prevent increased. In a little while he saw his utter confusion, drifting on the whole to the southward against the wind of the battle. There were more and more of the Asiatics, like a huge German flying fish, and presently a dozen Asiatic craft above her, crushing her very methodically in succession. Here another hung with its crew fighting off the onslaughts from a swarm of flying machines.

Here again, an Asiatic aflame at either end swooped out of the battle.

His attention went from incident to incident. In this way he discerned, dreamed, these exceptional cases of destruction and panic and felt his mind. It was only by such a sort of scheme of selective study of events that Bert could attain episodes.

In the mass of the airships that sedled there was, however, neither deliberation nor breaking this up. Was the grotesquely reminded of fish in a fish pond struggling for crumbs. He said the grey puffs of smoke and the flash of bombs, but never a sound came down to him.

A dapping shadow passed for a moment followed by another, whirling of engines, click, click, clitter clock, smote on his ears, instantly he forgot the zenith.

Perhaps a hundred yards above the water and of the south, riding like birds amidst a tempest, the air on the Asiatic side of the battle of Europe had taken on a new artistic inspiration of flying, save for the glint of Asiatic swordsmen.

The things flapped jerkily, click, click, clitter clock, and the machines drove up. They spread and ceased, and the apparatus came soaring through the air. They inclined their noses to the south. They passed so closely overhead that he could hear their voices calling to one another. They swooped toward Niagara city and landed one after me.

"It's a long drive for a big army from the hotel. But he did not stay to watch them land. Some yellow fliers roamed over and looked at him and for one exceptional instant met his eyes.

It was then the idea came to Bert that he was altogether too conspicuous on the ridge of the bridge and he took to his feet toward Goat Island. He began thinking about among the trees, with perhaps an excessive self-consciousness, he watched the rest of the struggle.

There was a sense of security was suffusing restored for the moment. Above the noise spiral he perceived that a brisk fight was in progress between the Asiatic aeronauts and the German cruisers. They were the pot-wings.

It was the first time in the whole course of the war that he had seen anything resembling fighting as he had studied it in the illustrated papers of his youth. It seemed to him almost as though things were coming right.

He saw men carrying rifles and taking cover and running briskly from point to point in a loose attacking formation.

The first batch of aeronauts had probably been under the impression that the city was deserted. They had grounded in the open near Prospect Park and approached the houses toward the power works before they were disillusioned by a sudden fire.

They had scattered back to the cover of a bank near the water—it was too far for them to reach their machines again—they were lying and firing at the men in the hotels and frame houses about the power works.

Then to their support came a second string of red flying machines driving up from the East. They rose up out of the haze above the houses and came round in a long curve as if surveying the position below.

The fire of the Germans rose to a roar, and one of these swooping shapes gave an abrupt jerk backward and fell among the houses.

The others swooped down exactly like great birds upon the roof of the power house. They caught upon it, and from each sprang a slender little figure and ran toward the parapet.

Other dapping bird shapes came into the affair, but Bert had not seen their coming. A cascade of shots came over to him, reminding him of spring mowers, and the newspaper descriptions of fights, of all that was entirely correct in his conception of war.

He saw quite a number of Germans running from the outlying houses toward the power house. Two fell. One lay still, but the other scrambled and made efforts for a time.

The hotel that was used as a hospital and to which he had helped carry the wounded men from the Zeppelin earlier in the day suddenly burst into flame.

The town that had seemed so quiet had evidently been concealing a considerable number of Germans, and they were now concentrating to hold the central power house. He wondered what ammunition they might have.

More and more the Asiatic flying machines came into the conflict. They had disposed of the unfortunate German cruiser-aeronauts and were now aiming at the incipient aeronautic park, the electric gas generators and repair stations which formed the German base.

Some landed, and their aeronauts took cover and became energetic infantry soldiers. Others hovered above the fight, their nose over and again firing shots down at some chance exposure below.

The firing came in paroxysms. Now there would be a watchful lull and now a rapid tattoo of shots, rising to a roar.

Once or twice flying machines, as they circled warily, came right overhead, and for a time Bert gave himself body and soul to cowering.

Ever and again a larger thunder mingled with the rattle, reminded him of the grasp of airships far above, but the scarp built had his attention.

A Rain of Bombs

Abruptly something dropped from the zenith—something like a barrel or a huge football.

Crash! It smashed with an immense report. It had fallen among the grounded Asiatic aeroplanes that lay among the turf and flower beds near the river.

Flop! flew its scraps and fragments; turf, trees and gravel leaped and fell.

Then another and another, lying along the canal bank were thrown about like sacks; canopies of aeroplanes flapped, and one of the windows of the hotel hospital that had been shockingly reflecting blue sky and sunshine, vanished before buckets of vast black stars.

For a second followed.

Bert looked up and was filled with a sense of the number of monstrous bodies swooping down, coming down on the whole affair like a flight of sailing blankets, like a string of vast dish covers.

The original tangle of the battle above was circling down as if to come into touch with the power house fight. He got a new effect of airships altogether, as vast things coming down upon him, growing swiftly larger and larger and more overwhelming until the houses over the way seemed small, the Asiatics rapids narrow, the bridge flimsy, the combatants unsubstantial.

So, driving in long, descending and ascending curves, the Germans wrestled and fought. It was like clouds fighting, like puddings trying to assassinate each other. They whirled and circled about each other and for a time threw Goat Island and Niagara into a dusky twilight through which the sunlight smote in shafts and beams.

They spread and closed and spread and crashed and drove round over the rapids into Canada and back over the falls again.

A German caught fire, and the whole crowd broke away from her flare and rose about her, leaving her a blazing star as she drooped, turned, and swooped toward Canada and blew up as she dropped.

Then, with renewed uproar, the others closed again.

Once from the men in Niagara City came a sound like an ant hill cheering. Another German burned, and one, badly defaced by the prow of an antagonist, flopped out of action southward.

Then for a time all more evident that the Germans were getting the worst of the unequal fight. More and more they clearly were they being persecuted. Less and less they seem to fight with any object other than escape.

The Asiatics swept by them and above them, ripped their bladders, set them flaming, and finally even men began to die in diving clothes who struggled against fire and fury with fire extinguishers and hand pumps in the open air.

They answered only with ineffectual shots. There was a battle circled Goat, over Niagara, and then suddenly the Asiatics, the Hohenzollern and the Prince as he circled in a last attempt to save Niagara.

Then they swooped once again over waters eastward until they were distant and small, and then wheeled and back hurrying, bounding, swooping toward the one gaping spectator.

The whole struggling mass approached with a swiftly, going rapidly larger and coming out black and featureless against the afternoon sun and above the blinding welter of the upper rapids.

It grew like a storm cloud until once more it darkened the sky. The flash of Asiatic airships kept high above the Germans and behind them and fired unanswered bullets into their gas chambers and upon their flanks.

The one-man flying machines hovered, and slighted like a swarm of attacking bees. Nearer they came and nearer, filling the lower heavens.

Five of the Germans swooped and rose again, but the Hohenzollern had suffered too much for that. She drifted, weakly turned sharply as if to get out of the battle, burst into flame and aft, swung down to the water, subsided into it obliquely and rolled over and over and came down stream rolling and smashing and writhing like a thing alive, halting, and then coming on again with her fire and her propeller still beating the air.

Then bursting flames spluttered out again in clouds of steam.

It was a ghastly gigantic in its dimensions.

The last across the rapids like an island, like tall cliffs—tall cliffs that came rolling, smoking and crumpling and collapsing, advancing, and then a sea of fire and indescribably appalling. Bert.

One Asiatic airship—it looked to Bert from below like 1,000 yards of pavement—whirled back and circled two or three times that great overthrow and half a dozen crimson flying machines danced for a moment like fireflies about it in the sunlight before they swept on after their prizes.

The rest of the fight had already gone over the island, a wild crescendo of shots and yells and smashing uproar.

Bert was hidden from here now by the trees of the island and forgotten by him in the nearer spectacle of the huge advances of the defeated German airship swooping down on the mighty smashing and splintering of boughs unheeded behind him.

It seemed for a time that the Hohenzollern must needs break her back upon the parting of the waters, and then for a time her propeller stopped and frothed in the air and thrust the nose of the huge, crumpled wreckage toward the American fall.

The Wreck of the Flagship

Then the sweep of the torrent that foamed down to the American fall caught her, and in another minute the immense process of defeating wreckage, with flames spurting out in three new places, had begun against the bridge that joined Goat Island and Niagara City, and forced a long arm, as it were, in a heaving tangle of wreckage into the river.

Then the middle chambers blew up with a terrific report and another segment the bridge had given way and the main mass of the wreck, still pressed along toward the north and came out for the first time upon that side of the island. Bert saw that hole sheer down upon the American fall. Then he stood breathless amidst a general rush of sound, breathless and staring.

Far below and traveling rapidly down the gorge whirling something like a huge paper sack. For him it meant—what did it mean? The German dead, Kurt, the Zeppelin Eureka. All things stable and familiar, the forces that had brought him, the fear, and had seemed indisputably victorious.

And it went down the rapids and left the visible world to Asia, to yellow people and Christendom, to all things new and terrible and strange.

Behind the river Canada receded the rest of that conflict and vanished beyond the range of his vision.

The Farmer Philanthropist

AT a hail from the field, the copper-nosed vagabond, with the coal dust caked in his neck wrinkles, checked his leisurely pace and, after a moment's hesitation, laid down his bundle and stick and squatted to await the farmer's approach.

He had a benevolent smile, had the farmer, and his tone was more than kindly. In addition to that, the tuft of beard that decorated his chin was a sign of philanthropic white, but the trampy expression showed an entire lack of interest. It could be hardly called an expression.

"A lady told me yesterday that I was bound for Zerdilion," he said, "and that the road was in better shape, I might believe her. Did you mention breakfast? Why, come to think of it, I had clean forgotten all about it."

"Come on up to the house. I guess the women folks can scare you up something," invited the farmer cordially.

The tramp looked at his rags and at his grimy hands and shook his head.

"I ain't hardly presentable for any society," he said, "but a piece of pie could give me a light touch of eating. I wouldn't hold it up against him if he'd been weak and erring. I wouldn't let on that I'd been hungry. Folks might think I was foolish to take in a tramp, but I'd be off the road without any evidence of moral character and warm in my bosom, but that don't worry me.

There's a chance that he might abscond with a set of turnips in the dead of night, but then, of course, you could watch him. I'm the proper-nosed vagabond.

It's never too late to mend," remarked the farmer relatively.

"You said it, pop, with me sitting down for a long time," the vagabond.

Losing day seem all right for a while, but it's getting tired of it before long, I'm sooner or later," the farmer argued. "A man that's doing honest work can look the constable straight in the eye and know that his meals are coming regular and that he's got a place to sleep when night comes. He can save his money. And get married and raise a family to be a comfort to his declining years."

"Or he might get one boss," said the tramp.

"But do you mean that you'd give me a chance?" he asked, cautiously.

The farmer's face beamed benignantly.

"I'd give you a chance," he smiled. "Come on up to the house."

"Let's understand this first," the tramp stipulated. "Do you mean that you'd let me dig potatoes, and hook corn, and cut wood, and milk the cows, and plow, and and hoe, and all that sort of thing, just as much as I wanted to, or even more; and that you'd feed me and let me have a place to sleep, and, maybe, a few work clothes and subscribe for a paper for me to read?"

The farmer nodded kindly. "Let's go," he said, descending from the fence. "We've been wasting a lot of good daylight gassing here."

"How Many Bucks?" He Asked

"Oh joy!" exclaimed the vagabond, rising and clasping his hands rapturously. "Two more blessings, no more gormandizing and grass-no-pleasa goddess-around! Say, sissy, kind Jasper. One more question. How many bucks a day? I mean what kind of the realm per month are attached to the job? What are you paying your homeless wanderers for being reclaimed from a life of sin?"

The farmer looked pained. "I didn't expect any wages at first," he explained, "but if you take right hold I'll pay you fifteen dollars."

"Fifteen a day ain't so much," observed the tramp, shouldering his stick. "Considering every one thinks I'm almost bowling to offer a man that for farm work. Still, if I wasn't just out of the hospital and on the way to the bedside of my long-lost mother, and didn't have a hydrostatic rheumatism and flu, I might work along, enough to look a constable in the eye."

Mrs. Glover's Life Story in Sunday's AMERICAN.
Mrs. Glover's Life Story in Sunday's AMERICAN.
Mrs. Glover's Life Story in Sunday's AMERICAN.
Mrs. Glover's Life Story in Sunday's AMERICAN.

Avoid the ranks of the dyspeptics —Read "What to Eat, What Not to Eat," a 32-page book given free in the Greater Boston district with next Sunday's AMERICAN.

In order to make certain of getting your Sunday AMERICAN, it will be well to order it from your dealer in advance.

Something of special interest to WIVES AND STENOGRAPHERS Will be printed in Sunday's AMERICAN.

In order to make certain of getting your Sunday AMERICAN it will be well to order it from your dealer in advance.

The Ways of Men Women Can't Understand

By DOROTHY DIX

There Isn't a Man Who Doesn't Hold Himself Above Woman

"THIS thing I find it hardest to understand about men," said the fifth woman, "is their arrogance of sex. There isn't a man living, no matter how misformed, how hideous, how sickly, how ignorant, how senseless he is, who doesn't consider himself superior to the most beautiful woman in the world. The very tramp who begs for a crust at the back door of a woman's house wouldn't be a woman if you threw in the money of Hetty Green and Mrs. Russell Sage to boot.

"Of course, I am not denying that to be born of the masculine persuasion is to get the preferred lot in life. I can understand how a Sandow or Jeffries can rejoice in their manly strength. I can see why a man who achieves big things is glad and proud that he is a man and has a man's chance in the world; but I should think that the man who is a failure, who is a worthless, purposeless, colorless beneficiary, would simply grovel in the dust of humility. It seems to me that he would feel his manhood to be a shame to him.

"But this is far enough from the case. He belongs to the dominant sex, and the one right he has to, the border he crowns. And he expects all the women to sing low, and walk softly in his presence. He is a man. Cock-a-doodle-do!

The Conceit of Men

"Just as an example of this, take man's attitude on the marrying question. I don't believe a man ever existed who didn't think that every woman he met was breaking her neck to catch him for him, and no amount of experience, in getting the mitten, ever shakes this comfortable theory.

"Among my acquaintances is a man who seems to me the booby prize in the whole matrimonial lottery. He is little, and ugly, and runty, with carroty hair, sandy complexion, and invisible eyelashes. He is as dull as dishwater, and never, I suppose, read as much as an almanac in his life. He lacks energy and sagacity in business, and has never been able to earn halfway support himself. He has literally nothing on earth to offer a woman, and yet, to my certain knowledge, he has asked four splendid women to marry him.

"These women were pretty, bright, highly intelligent, and well off, and they simply scouted the idea of marrying him. In fact, nothing on earth but softening of the brain could possibly have induced any one of them to do such an insane thing but their refusals never fazed him at all.

"'I tell you,' he said to me, 'it takes a smart man to keep from getting married these days.'

The Parasitic Husband

"Then, observe the man whose wife supports him. It looks as if a man who didn't have enough get-up-and-get in him to make a living should at least take a back seat in the family affairs, but it doesn't. But the mere fact that the gray mare is the better horse doesn't keep the horse from feeling that he has the right to lead the way.

"I know a lot of women who are the breadwinners in their households, but that small circumstance never hampers the husband in their husband's conceit. These men sit up in the parlor, laying down the law on every subject under the sun, while their wives toil in the kitchen or boarding house, or take in sewing or do something else to make a living.

"More than this, these parasitic husbands are nearly always grinding domestic tyrants, who assume the right to boss their wives, and even have the nerve to tell the women how to run the house, which they shall do with it.

"And I know women who have ten times the sense, the judgment, and the education of their husbands, who have to meekly defer to the men, simply because they are men, and who have to humble the Lord of Creation, and bother their self the Lord of Creation, and bother them to death.

"It's this spirit that makes men resent women's activities in politics, and equality with themselves. A man feels that his sex entitles him to all the good things of life, and he just can't bear to see a woman have any kind of a look in that he hasn't expected to pay envelope.

"Certainly there's all the talk about woman getting out of her proper sphere, when she works anywhere but in the home, or at the wash tub or sewing machine.

Masculine Arrogance

"Every woman who competes with man has to do not only as good work as a man, but better work, to hold her place; yet when a woman succeeds, there is invariably some man who claims that all the thinking done so through some 'pull,' or her work is damned with faint praise as being 'good for a woman.' And that is simply because of the masculine arrogance that can't endure to admit that a woman's brain and skill may be as good as a man's.

"And this masculine arrogance is the crux of the reason why men are unwilling to grant women political equality with themselves. No intelligent man will deny that women are a high standard of patriotic as men; that they pay taxes and have to abide by the laws, or that they have as much interest in the country as men have; but after having admitted all these things, the fact of voting is denied, he falls back upon his unshakeable belief that men have a divine right to rule over women.

"And there you are. Certainly, sex vanity is the most puerile and silly form of self-conceit in the world. Men men have it in an acute form, and why, is something I can't understand."

Your Fortune Told!

Past, Present and Future All Revealed.

Wonderful Revelations What Will Surprise, Mystify and Help You.

Let me send you a test reading of your life, as revealed by the stars above, that will surprise, mystify and aid you. I cannot tell you that there is truth in Astrology, that it will point out the way to success in business, love and marriage. Will tell what profession to follow to be most successful, of obstacles to overcome, and how to overcome them.

Wonderful revelations of the past, present and future, startling revealed, is fact if your friends are born under the sign of Pisces. If you wish to be directed Are you in trouble, perplexed and afflicted about love affairs, domestic troubles, lawsuits or losses? Do you wish to be convinced that Astrology is a science and that it can help you. Put me to the test and be convinced how it helps you.

No matter what your real surroundings may be or what your present trouble may be, I can help you. Questions are answered and advice given that will bring you good luck and success in love, courtship and financial matters.

Send me the date of your birth, and enclose 25 cents in postage (in stamps preferred) and I will send you a test reading.

PROF. A. FERULA, Dept. 40 L, Kansas City, Mo.

FOR THE BUST

A new method of home treatment for the development of the bust, originated by a famous physician, who used it with great success in a large practice, can now be obtained in this city by ladies only one thing—to increase the bust, and it does not affect other parts of the body. It is so unfailingly successful that the local agents, Houghton & Dutton Co., are instructed to sell it under an absolute guarantee to refund the money if it is not successful.

There is no massaging, no steaming, no rubber appliances, nothing but a scientific treatment that stimulates the natural growth of the bosom and gives an increase of from three inches in a few weeks. If these weeks' treatment costs only $1 at Houghton & Dutton Co., Boston, it is well worth enough to look a constable in the eye.

Desperate Desmond

A Continued Picture Drama of Love and Hate, with a Thrill in Its Every Picture

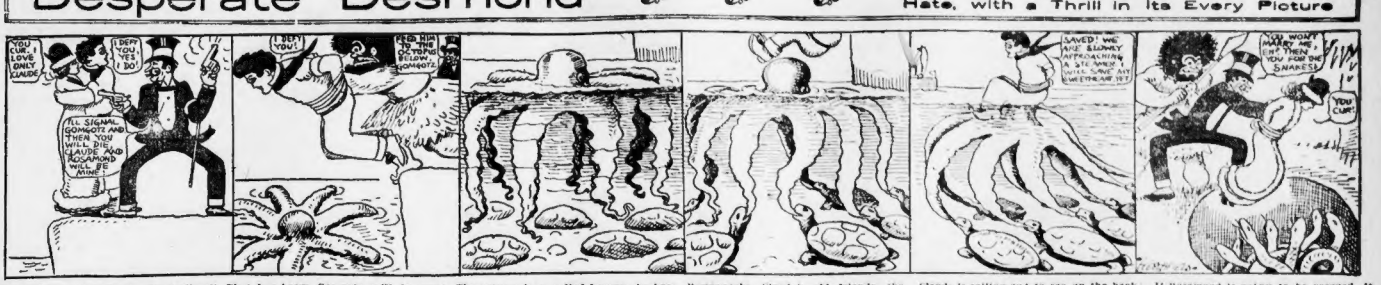

Desmond has escaped from the perils of the briny deep, and now he has Claude and Rosamond in power once more. He is signaling for his faithful henchman, Chief Gomgots, the awful man of Borneo, to help him in his diabolical plans for vengeance. But the lovers fear him not. On the contrary, they hurl defiance in his teeth.

That low-brow, Gomgots, will do anything the villain tells him to. In spite of the fact that Claude has never done him any harm, he is perfectly willing to push our hero over the edge of the cliff into the octopus-infested waters below. This is a regular octopus, not the kind the politicians use in their speeches.

The octopus is so called because he has eight feet. That would be a terrible misfortune if he had to buy shoes, but he doesn't. He lives in the water, and he wouldn't be of much use to him there. Besides, his feet are not really feet, but tentacles, which he uses to grab anything in sight, as Claude Eclaire, for instance.

Fortunately, Claude's old friends, the turtles, are on the job. They catch hold of the tentacles just as the octopus is about to get a strangle hold on our hero, with the result that there is nothing doing. This would make a good cartoon—the octopus representing the trusts, and—oh, what's the use? We haven't any turtles.

Claude is sailing out to sea on the back of the octopus, with the turtles trailing along below to keep the monster from doing any harm. There is a steamship in the offing, and, if it only doesn't turn out to be a pirate craft or something of that sort, he may be able to persuade the captain to help him rescue Rosamond.

If Rosamond is going to be rescued, it will have to be done in a hurry. Desmond is threating her into a den of snakes, any one of which is venomous enough to kill twenty people. We sincerely hope Claude will not be too late to save her, but we have our doubts. However, we'll know more about it when we see to-morrow's pictures.

Advice to the Lovelorn

By BEATRICE FAIRFAX

KEEP STRICT WATCH

DEAR MISS FAIRFAX:

I am a stenographer employed at $15 a week. I am the only one here besides my employer, a man of about forty years married. He has told me he does not live happily and that his wife married him out of pity.

He has taken an interest in me and has told me that he likes me very much. Once he said he would never break a contract of any nature and that is what makes me think that it is all right for me to stay in this position. When he goes for his lunch he always brings me back an orange or an apple.

I have been in this position over a year. I have a number of young admirers, so would not consider a man of forty. My employer knows that. I cannot afford to be idle for even a week. I know this man would not breathe to anyone that he cares for me, and when anyone is in the office he speaks to me only in a business way, relating wholly to business.

What shall I do?

AN INTERESTED READER.

He may be an excellent man and have your interest very much at heart. At the same time, he should not talk to you about his wife; it is not fair to her.

I should not allow him to talk on any but the most impersonal topics. At the very first intimation of love making you should leave at once.

As long as you can keep things on a business basis stay; but, in the meantime, be on the outlook for another position.

Let him understand that you look on him simply as your employer—not as a friend.

CERTAINLY; SPEAK

DEAR MISS FAIRFAX:

I have a Summer home at the seashore and have known a girl there two years but never had the chance to meet her.

I have seen her a great many times on the boardwalk, and have gone as far as tipping my hat with a smile, and she returns the same.

She is a girl of refinement, and does not flirt with anyone; so I would like to know if I would be proper, the next time I see her, to speak to her if she bows to me.

I became acquainted with her brother, but he died a few months ago. I had everything arranged for an introduction. I don't know anyone else who could introduce me.

I have been inquiring all the while to solve this problem. So I ask you, my dear Miss Fairfax, to suggest something.

G. J. C.

CERTAINLY, if she bows to you there is no reason why you should not speak to her. She evidently knows of your acquaintance with her brother and, of course, cannot make the first advances herself.

A QUICK TEMPER

DEAR MISS FAIRFAX:

I am a young man, twenty-five years old, and have for the past ten months been keeping company with a young woman eighteen years of age.

We have been getting along nicely, but she is a girl with a very quick temper and when she grows angry she uses rough language. I have told her several times, to reform, but she does not heed. She told me that if I did not like her some one else would.

I have not called at her house in four weeks, because I believed we would not agree in the future.

Do you think I was hasty in my actions or not? Don't you think that, if she loved me, she would try to please me?

WHAT the young woman did was not sufficient reason for ending your friendship.

Remember that, when you are angry you, too, say things which you afterward regret.

The root of the matter is lack of self-control, and you can help her more by forgiving and winning her respect and confidence than by assuming an attitude of criticism or superiority.

BECOME ENGAGED

DEAR MISS FAIRFAX:

I am a young man, nineteen years old, and am keeping company with a girl that I deeply love. I often asked her if she loved me, and she answered, "Yes." Then I asked her to marry me when I am twenty-one years old. She replied that she wants to think it over.

Do you think, Miss Fairfax, that if we were engaged in December, 1911, would a year and a half be too long an engagement, or should we be married in June, 1912, and be married a year from then?

IN LOVE.

IF the young woman is willing to marry you, and your prospects are good become engaged at once and marry her as soon as you can take care of her.

On the other hand, a definite engagement is not advisable unless you both are absolutely sure of your affection for each other.

No man should ask a woman to become engaged to him who cannot be sure of marrying her within a year.

Mrs. Glover's Life Story in Sunday's AMERICAN.
Mrs. Glover's Life Story in Sunday's AMERICAN.
Mrs. Glover's Life Story in Sunday's AMERICAN.
Mrs. Glover's Life Story in Sunday's AMERICAN.

Freckle-Face

How Remedy That Removes Freckles or Costs Nothing.

Here's a chance, Miss Freckle-Face, to try a new remedy for freckles with the guarantee of a reliable dealer that it will not cost you a penny unless it removes the freckles, while if it does give you a clear complexion, the expense is trifling.

Simply get an ounce of othine—double strength, from Woolworth's, Fenton Hall-Jarmes Drug Co., and one night's treatment will show you how easy it is to get rid of the homely freckles and get a beautiful complexion. Harsh! is more than one ounce needed for the worst case.

Be sure to ask for Double strength Othine—Hall-Jarmes Drug Co. for the double strength othine, as this is the only preparation sold under guarantee of money back if it fails to remove freckles.

Othine—double strength, is also sold under guarantee by Riker-Lawrence, John H. Greer, Jr., Harris & Co., Lowell; Valle & Burkinshaw, New Bedford; E. S. & H. L. Worthington, Salem, Roger Drug Co., Worcester, Brewer & Co., Portland, Me.; R. H. Gump Co., Portsmouth, N. H.; Hall & Lyon Co., Providence, R. I.

I Want to See the Women Vote

By KENNETT HARRIS

I WANT to see the women vote. You needn't grin. That's right.
And you can watch me shed my coat and hop into the fight.
If suffrage is their ardent wish, that ought to be enough.
I'll sign their little old petish and work to let 'em suff.

I know I once had other views. I called theirs tommyrot.
But I was stubborn and obtuse, for now I see they're not.
I've got some sense, although a man, I think that I may say.
And I shall do the best I can to hasten the happy day.

The trouble was I didn't know, I failed to realize.
It's just the last six weeks or so have opened up my eyes.
I've seen my error bit by bit, but now that truth appears.
If you should ask me, I admit I'd like to close my ears.
You see the madam joined a club and recently they met

To eat a lot of pink-frilled grub and hear a suffragette.
She told me part of what she'd heard, whereat I rather winced,
For ere she'd said the thousandth word, I knew she was convinced.

And now it simply is a sin the way she's learned to spout.
And then she's hardly ever in, and nearly always out.
I find it sort of lonesome nights, but still I don't repine,
For when she talks of woman's rights, how can I think of mine?

So here is where I shed my coat and work with heart and soul
To help the women to their vote, as long as that's their goal.
With that no longer to discuss with their accustomed zest,
Perhaps they'll stop that line of fuss and give a man a rest.

Daysey Mayme Plays the Part of Bohemian Hostess

By FRANCES L. GARSIDE

DAYSEY MAYME APPLETON recently issued invitations for a studio reception.

"But you have no studio," said her father, who is a hustling man.

When a man makes an objection around home it ousts with one of two receptions. Either it goes, or he goes. In Lysander Johns case, he went, and he didn't carry an invitation to the reception with him.

It is easy enough for a woman with the artistic temperament to make a studio. The most Parisian of rooms, with its atmosphere of primitive sternness and piety, can be made to look wickedly Bohemian, with a few faded draperies, a statue or two, some champagne corks to give it the Bacchanalian touch, a box of cigarettes, a dado picture and a week's accumulation of dust.

Daysey Mayme had not only all these and an artistic temperament, but a faded kimono, and, when her guests arrived, they found her reclining on a couch made of draperies boxes and the bedroom curtains, smoking a cigarette.

There were two paintings by the hostess on exhibition.

One was the figure of a woman clad in white, and over one arm there trailed white drapery. Her face wore an expression of triumph, as if she had long waited in vain for her turn at the bath, and could now go in, and the draped effect on her arm bore out the resemblance.

"This," said the artist, "is called 'Love's Awakening.'"

The second picture showed a man all

HAYDEN-STONE BANK IN DENVER

Hayden, Stone & Co. have secured control of the First National Bank of Denver from the estate of the late David H. Moffat, by the purchase from that estate of fifty-three per cent of the capital stock.

The bank is the largest bank between the Mississippi River and the Pacific Coast, having as it does in excess of $19,000,000 of deposits and owning among its assets the control of the International Trust Company of Denver, the leading trust company of that city, and having a large and dominant interest in the Denver Water Company and in the Denver Street Railways.

The stock of the bank has been selling in the neighborhood of $400 a share.

LUCIUS C. SMITH'S FIRM HAS ASSIGNED

The latter-day end comes from one of which Lucius C. Smith of Malden, president of the Boston Fruit & Produce Exchange is a member, made a voluntary assignment today to Constable Walter S. Gliddon of Somerville and Charles H. Farnsworth of Cambridge. The firm is known as W. Hale & Co., No. 76 Faneuil Hall square. It consists of William F. Hale of Malden, Lucius C. Smith of Malden and Leslie Boulton of Jefferson. The Provident National Bank is one of the heaviest creditors.

Mrs. Gleeser's Life Story in Sunday's AMERICAN.
Mrs. Gleeser's Life Story in Sunday's AMERICAN.
Mrs. Gleeser's Life Story in Sunday's AMERICAN.
Mrs. Gleeser's Life Story in Sunday's AMERICAN.

INDIANS SING AT BIG PAGEANT

The regular program of "The World in Boston" is being followed out closely to-day without interruption of any kind. The only special event scheduled is the Universalist Laymen's dinner at 6 o'clock, when several well-known clergymen will speak. The doors of the exposition were opened at 12:40 and during the day personally conducted tours, exhibitions and demonstrations were given in all courts and scenes. The first event was the demonstration of children's games of many lands.

The Carlisle American Indian quartette from the Carlisle Indian school gave concerts, attracting large audiences. The Indian quartette has been suggested by the artistic director as the first of the government schools. She is a full-blooded Indian girl. Her singing attracted much attention and she has a particularly fine soprano voice. Her singing attracted much attention and she has a particularly fine soprano voice. Her singing attracted much favorable comment.

Saturday forenoon will be children's day at the exposition. Special programs will be rendered then. Saturday through the week the Indians will be seen. Plans are planned to have about 5,000 children on hand Saturday. Invitations have been mailed the slight settlers and children of Boston and vicinity. Many of the children will be under the auspices of their teachers' sections, accompanied by their teachers. Many of the children will attend the exposition on Saturday.

Preparations for Hampden county day, which comes on May 3, are being pushed forward with vigor. It is believed that many will attend who already own good properties in the exhibition. Invitations covering the entire county of Hampden county will be sent out, and many among whom will be a party of fifty descendants from Mt. Holyoke Seminary.

TO-DAY'S STOCK MARKETS

STATE ST. NEWS FOR INVESTORS

Monday is decision day, as rule, of the Supreme Court, but it has been known to hand down important decisions on other days of the week. A decision on Saturday would be unusual, but on the part of the Court, because it would give the financial world a whole day to think it over, a day in which no stock market food stimulus could be brought either in Europe or America.

$ $ $

New York Traction shares have been somewhat under the weather of late. Brooklyn Rapid Transit State Street believes that the extension of the subways will be so arranged as not to hurt either of the surface companies, but will help them by bringing more passengers to and from the extension. Morgan & Co. are bankers for the Interborough and the Brooklyn Rapid Transit and the Manhattan tunnels and bridges, the combination which is said to have forced the Gould interests out of the Manhattan Elevated. Gould and Sage control the Manhattan Elevated. Both Gould and Sage control the Manhattan Elevated. Both Gould and Sage control the Manhattan Elevated. Both

Deaths.

FELDERMAN—In Malden, April 27, Mary Felder, wife of George D. Felderman, aged 29 yrs.
Funeral services at late residence, 184 Washington st., Saturday, April 29, at 2 o'clock. Relatives and friends invited.

ROURKE—At West Roxbury, April 28, Alphonsus L. Rourke, recent seven years.
Funeral from his late residence, No. 44 Perham street, Saturday at 8:30 a.m. Funeral services will be held with solemn high mass of requiem at St. Theresa's Church at 9 a. m. Interment at Calvary cemetery.

ESTABLISHED 1850.
J. S. WATERMAN & SONS
Incorporated
UNDERTAKERS
2328 and 2328 Washington Street
Adjoining Dudley Street Terminal Station.
Personal attention given to Funeral, Cremation, Cremations, and Transportation.
Unlimited prices for furnishings and service.
Advice and information given.
Complete management for City and Out of Town service.
Charges for service, without charge.
FRANK S. WATERMAN, Pres. and Manager
GEORGE H. WATERMAN, Treasurer
TELEPHONE ROXBURY 72
Motor Hearses and Cabs always On-Exhibition, Boston.

LOST AND FOUND

STOLEN—On Tuesday, April 25th, between 2 and 4 p. m., a white shading on Cambridge st., near Bowdoin sq., light hay horse and Goddard buggy; heavy set horse, about 1,050 pounds; weighs about 1,050 pounds; heavy old, lined with green broadcloth; somewhat worn on hind wheels rubber-tired; harness in fair condition; heavy breeching. Reward. CHARLES H. HUNTER, HEATING CO., 519 Parker st., Roxbury, Mass.

LOST—Receipt for payment of taxes, special letters and 2 U. S. Letters Patent issued to Alfred L. Loomis. Finder please leave at office. Address P 11, Boston American.

LOST—In or around park, small gold fob, initials C. M. D., about 2.30 p. m., Neponset bridge to Dot Ave. Reward. 1 Dot Ave., Neponset. Bell, reward.

LOST—Lady's gold H. C. watch and pin, at Shirley Berkeley st. and Columbus av. Finder call Butler Exchange, 1 Boston. Liberal.

FOUND—On Richmond st., a suit case. 10 EDEN GEORGE, 60 Richmond st., Boston.

LOST—Roll of bills, suitable reward if left at P 794, Boston American.

Special Announcements.

GREEN STAMPS

TOBACCO TAGS—Certificates, Gold and Silver stamps, Mothers Oats, exchanged Loyal Stamps, soap wrappers, 238 Washington st., room 3.

CONFINEMENTS, nursing, and prompt, efficient, professional care; moderate. DR. ALICE Berkeley st.

MISS HENDERSON, 888 Tremont st., graduate Swedish masseuse and medical gymnastics, 10 to 8; tel. 76 Oxford.

GREEN STAMPS

VOTES, TAGS AND CERTIFICATES, Gold and Silver, Mother's Oats exchanged, Loyal stamps. 244 Washington st., rm. 30, Globe bldg.

Information Wanted.

$1000 Reward

FOR information which will result in the arrest and conviction of the person who attempted to wreck a press located in a newspaper office in Boston between 6 P. M. April 21st and 6 A. M. April 24th; information must be given to William J. Stone, attorney at law, No. 6 Beacon st., rooms 801-802. BOSTON WEB PRESSMEN'S UNION NO. 3, Per (CHAS. WOLF (Sec.).

IF YOU DESIRE to know the habits of your wife, husband, or employe, see us. TAYLOR & CO., 15 School street, Boston, room 31.

Printing.

500 CARDS, notecards, envelopes, $1; wedding and party invitations, best work, reasonable; printing, neat, cheap. TREMONT PRESS, 29 School st.

1,000 BUSINESS CARDS $1; rubber stamps, no samples. B. BRIEF PRESS, 81 Leverett st., Boston.

Storage.

Mass. Storage Warehouse

2020 Washington St. Tel. Rox. 31

SEPARATE ROOMS, 75c. up; pianos, 75c. up; trunks, 50c. each; furniture moved for rugs, etc.; elevator takes team load to room, guaranteed; saving 25 per cent.; estimates free; lowest rates; estimates free.

WE ARE WANTED to have your furniture absolutely dry, separate rooms $1.00 up, for rug cleaning. Mass. Storage Warehouse, 1870 Washington st., Somerville, tel. Som. 68.

Homes for Invalids.

LYING-IN HOSPITAL (Licensed by the State). Ladies requiring comfortable home before and during confinement, with experienced medical attention and good nursing at reasonable rates, address FRANCIS W. REED, M. D., 207 Hunting-ton av., Mass. Bay. Boston. Telephone Back Bay 2007-L.

PRIVATE MATERNITY retreat for ladies before and during confinement. Address NURSE IN CHARGE, 29 Bayview av., Revere, Mass.

Paper Hanging.

ROOMS PAPERED (paper furnished), in Boston and vicinity, $4.75; painting, $1.25; whitewashing, 12 cents; ceilings, work guaranteed, whole painting done at low figure. L. GOLDBERG, 1026 Washington st.; send postal or tel. 2275-5.

ROOMS PAPERED (paper for) $1.75; paint-ing and whitewashing at very low prices; work done in city and vicinity. H. MANN, 20 Thorndike st.; send postal or phone 2407-L, Rox.

Wall Papers.

NEW WALL PAPERS for season of 1911 now on hand; rooms papered in Boston for this and suburbs, guaranteed; estimates free. HOWARD & EVAN, 24 Cornhill.

ROOMS PAPERED, paper furnished, $1.75; painting, $1.25. White-washed, 35c. H. LUBIN, 85 Causeway st., Boston.

Barter and Exchange.

ALBEE'S BIG SECOND HAND STORE FIXTURE AND STOVE SHOP, 52 Hanover; bargain for in this line; open Saturday evenings. Tel. Haymarket 2120-R, if you want to buy, sell or exchange.

WANT to exchange store, office, restaurant fixtures; refrigerators and stoves of every description for cash or anything of value. GOLDBERG, 164 North st., Boston. Tel. 1261.

WANTED—Books, cloth bound, bought, all kinds, high prices. JOHNSON'S, 303 Tremont st.

Miscellaneous.

DIFFERENT from all others, an inalay arch support that relieves at once; no steel, no metal; worn in a shoe; $3.50 per pair. Office 31-32, 3d floor, 167 Tremont st. Send postal. Mrs. M. CARTHY, 105 Otis st., Cambridge, Mass.

Sewing Machines.

LADY WILL SELL late style Singer, $5; call after 6 p. m. 1 Dudley st., Roxbury.

DANDY SINGER, $5; Standard, $6; Household, $8; New Home, $5. STERN & CO., 12 Essex st.

Lawyers.

A. van DERNOOT—ATTORNEY and COUNSELLOR AT LAW, 18 Tremont st., room 307, Boston.

Cash Registers.

BAY STATE STORE FIXTURE CO. ALMOST new cash register, total adder, detail strip, 3 key, $75; cash register, 2 key, $25; second-hand Toledo 20 Dayton computing scales at half price. 100 to 102 Causeway st., Boston.

For Sale.

SICKNESS in family forces sale of grocery store 10 miles out; will sacrifice. 1703 Washington st., West Newton.

Stoves and Furnaces.

A NEW RANGE for your summer cottage, $10; second-hand bargains; read our list, every half; furnace stock, new and s.-h. gas ranges at ALBEE'S STOVE SHOP, 53 Hanover.

Male Help Wanted.

Job Compositors Wanted

30 Oliver Street

TABLE BOARDER MEN wanted for the U. S. Hotel, Oliver, between the pass and ferry; must be native born or have first papers; monthly pay, $12 to $20; additional compensation possible; good clothing, quarters and medical attention free; chance for steady employment; apply at once. Employment office of the largest hotel and restaurant system in the world. Apply at U. S. HARVEY SYSTEMS RECRUITING OFFICE, 30 Oliver Court st., Boston, Mass.

BLACKSMITH'S HELPER wanted, one accustomed to putting carriages together and also an automobile work. SARGENT & HAM CO., 2402 Bowker st.

BRICKLAYERS and plasterers star from Natick (steam) and Cochituate. Pay, Saturday night. Apply to CLARKE & BOND CO., Natick, Mass.

GOOD POSITIONS GUARANTEED—Our graduates in 3 months' course, assistants to engineer and city; come quickly men's room, small salary; railroad fares furnished. HALSEY'S ENGINEERING COLLEGE, 814 Washington st., Boston.

JOB COMPOSITORS wanted, at 53 Oliver st.

MANAGER—Wanted, manager to handle an established vacuum cleaner in Boston. Address Boston American.

PLUMBERS and steam and gas fitters; apply to GEO. E. KEITH CO., Factory No. 3, E. Weymouth.

SALESMAN—Wanted, first class salesman, capable of earning large income on commission; in addition having exceptional strong features. Call SECURITY INVESTMENT, room 32 Bromfield st.

SHOEMAKERS WANTED—2 ripperiood openers, 1 pulling over machine; 1 lasting machine; high, good pay; Greeks or Italians preferred. Q 1000, Boston American.

SOLDERERS—Several first class men on white metal work; steady employment; good wages. H. S. Co., Successors Meriden, Ct.

STAGE HANDS WANTED—Two gallons to come to Nova Scotia to work; will pay $15 per week the year round. Apply to 1 to 3 p. m. to-day, Boston American.

WOODWORKER—Wanted at once a first class woodworker on wagon and carriage work; must have a pulling over machine; steady work and good wages guaranteed. DOLE, OSGOOD & CO., Fox-boro, Mass.

WANTED—Experienced cost maker, bulk; still and flexible goods. SPRINGFIELD PRINTING AND BINDING CO., Springfield, Mass.

LEARN AUTO DRIVING AND REPAIRING

in shortest time; equal to any personal instruction to students has made us successful; look up graduates in Boston; call or write for catalog. BINGSE'S GARAGE, 42 Chandler st., corner Berkeley, Boston.

Williams Automobile School.

IN CHESTNUT ST., BOSTON.

ROAD DRIVING LESSONS a specialty; $1 each hour and night lessons; best equipped auto repair and driving school in Boston; cars to hire for demonstrations; secure Highway Commission. Telephone Haymarket 260.

AUTOMOBILE LESSONS on repairing; privately taught on latest model cars. C. W. TURNER, 1 Boylston pl.

AUTO DRIVING lessons on 1910 touring car $1 per hour or evening, MR. MATHEW, 4 Wall pl. or 4; tel. 2208-J, Tremont.

AUTOMOBILE DRIVING, 12 lessons $10; STANHOPE AUTO EXCHANGE, 30 Stanhope st.

AUTOMOBILE DRIVING, 12 lessons $10; EASTERN AUTO EXCHANGE, 42 Warren st.

CIVIL SERVICE POSITIONS pay $600 to $925 yearly; easy hours, permanent employment; send for free catalogue telling about positions in Post Office, Custom House, Railway Mail, Departmental and other branches of the service. CITIZENS' UNION, 683 Mass. av., Cambridge, Mass.

EXCEPTIONAL opportunity offered reliable people to start mail order business evenings; small capital; never-ending profits; unnecessary to canvass; booklet free. MANS, 2135 Derry, New Hampshire.

EYES examined and glasses $2 guaranteed; special eyes $2. ALBERTS, eyesight specialist, 749 Washington st.

GENTLEMEN, if you want a good haircut, shave or manicure, try A. CAVA, 24 Tremont st.

GOVERNMENT POSITIONS mean large salaries; booklet which tells how to get them free to any address; write now. SPRINGFIELD CIVIL SERVICE SCHOOL, Springfield, Mass.

I MADE $50,000 in five years with a mail order business; will tell you how for $1. Address P. T. BARNUM, 1265 Broadway, Room 707, New York.

MEN WANTED, age 18 to 50, to learn, like monthly, and learning $80, on railroads in Boston terminals; firemen and brakemen; no strike; positions guaranteed; experience unnecessary; railroad employing headquarters—over 400 men sent to positions monthly; state age and send. RAILWAY ASSOCIATION, Dept. 57, 227 Monroe st., Brooklyn, N. Y.

MEN WANTED to learn to drive and repair automobiles in our garage; $5 per week; positions; call or send stamp for particulars. MOTOR MECHANICS' SCHOOL, 1 Boylston pl., Boston.

MOVING PICTURE OPERATORS taught for license. RAWLEY ELECTRIC SCHOOL, Mechanic Bldg., 118 Huntington av., Boston.

MOVING PICTURE operators taught; paid when employed. Room 5, 220 Tremont.

YOU ARE WANTED for government position; $50 monthly; write for list of positions. FRANKLIN INSTITUTE, Dept. 115-P, Rochester, N. Y.

Agents and Canvassers.

CANVASSERS, agents everywhere; new goods. Mg sellers; immense profits; room 310, 93 Tremont st., Boston.

Male Situations Wanted.

ATTENDANT—Man, 40, wants position to care for invalid or person; strong, willing worker; high good references. J. E. C., R. F. D., box 5, Saltonvil Me.

ALL-AROUND carpenter wants situation, anywhere; reasonable; careful; steady; well recommended; references, reliable; American. Address P 1, Boston American.

ALL-AROUND carpenter and wife for gentleman's place, reference; duties, care of grounds, flower grounds, etc. Box 293, Kennebunkport, Me.

CHAUFFEUR—Working German wants position, trains horses, long experience. ROBERTO, 522 Hanover st., Boston.

CHAUFFEUR—Situation wanted by colored gentleman, understands the make of all automobiles thoroughly, graduate of R. A. Institution of Rochester, N. Y., capable of repairing and overhauling; good references from last employer; steady and reliable. JAMES H. STEPTOE, 6 Hancock st.

CHAUFFEUR—Young colored man wants position; long experience; first class references. Address 1 Dot Ave., Neponset.

CHAUFFEUR—Swedish, would like position with private family; experienced, careful driver; speaks English and Swedish; strictly sober; best of references. ERIC GRENBERG, 57 Forest st., Medford.

CHAUFFEUR and general man, Swedish, wants position; private family or business; 5 years' experience; strictly sober; chauffeur's license; moderate wages; first-class references. ROBERT, 5 Bow st., Somerville.

CHAUFFEUR and general man wants position in private family or business; 4 years' experience; understanding care of car; thoroughly understands outside and inside work; first-class references. $15 a week. A. ANDERSON, 5 Bow st., Somerville.

CHEF—Situation wanted by Armenian as chef, first class; sober and reliable; city or country; best references. O. C. AHERIAN, 24 S. Charles st., Boston.

CHEF—A1, good on meat, soup, entrees, pastry, sauces and roasts; prefers a restaurant, steady position; hospital, institution, hotel or good Summer place; capable and reliable. Roxbury, Mass.

CHAUFFEUR—Middle-aged, strictly sober and reliable, wishes position; thoroughly understands car; can do his own repairing and willing to go anywhere; wages, $15 a week. Address P 1, Boston American.

CHAUFFEUR—Greek, can drive and repair any gasoline car; good habits; reliable; will go anywhere; $15 to start; general work, low salary. Address P 1, Boston American.

CHAUFFEUR desires position, private family; good experience and best of references; wages moderate if an engagement. JOHN J. HEXTER, 381 Harrison av., Boston.

CHAUFFEUR—Strictly temperate, careful driver, with practical knowledge of repairing; wages reasonable. PETER SANDERS, 2 Prince st., Boston, Jewelry store.

CHAUFFEUR wants a position; machinist and can repair man; experienced; can give best of references. R. BRADBURY, 1 Avon st., Boston.

COOK—A young colored man wants position either as a table man, order or dish cook in or out of city. Address L. B. 10, Camden st., Boston.

CHEF AND WIFE—Americans, first-class, meat and pastry; any something, someone. 18 Chestnut park, Dorchester.

CLERK OR MANAGER—Supplies or wants position as manager of restaurant, will cash waiters or as cook or manager; experienced and reliable. Lock Box 380, Lowell, Mass.

CANDY MAKER wishes the position at beach for season. Address "CONFECTIONER," 10 prescott st., Boston.

DRAFTSMAN—Experienced draftsman, good details, desires position in Boston or suburbs. ALFRED G. R. TURNBULL, 43 Sargent st., Winthrop.

ENGINEER—A second-class engineer wants a position; has a full set of tools and can do all repairs; has had long experience; steady; good references. Address ENGINEER, 59 Central st., Somerville, care Harry Setman.

ENGINEER, 2nd class, wants position, power house, factory, etc.; reliable, sober, steady, experienced, do piping and general repairs; references. Address 807 Main st., Cambridge.

ENGINEER—Situation wanted; first class license, 15 years' experience; factory, power house, etc.; steady; experience fifteen years. T. C., 98 Bowdoin st.

ENGINEER — First-class, desires position, 25 years' experience; steady, reliable and reliable. A., 101 Pearl st., Somerville, Mass.

FARMER, age 36, married with small family, desires position as trustworthy caretaker or general farm hand; can furnish references; not afraid of hard work; would prefer to board; to live in. Address P 1, 204 Boylston st., Boston.

FARMING—Married man as working farmer on dairy farm. Address ALBERT, Box 1, Lexington, R. F. D. 8, Beverly, Mass.

HOUSEWORK—Colored man wants place, general waiter; is a good plain cook; willing and obliging; not afraid of work; moderate wages; steady or will go anywhere. Address JOHN REDDICK, 25 Woodbury st., Boston, Mass.

Male Situations Wanted.

GLOVE MAKER of experience, also thorough knowledge of hosiery, underwear, knits, etc., A first-class merchandise man. L. 708, Boston American.

GROCERY—Young man, 25, would like work at anything in store or grocery; can drive horse. F. E., 250 Walnut st., Chelsea, Mass.

JANITOR—Colored man wants position as janitor, in a second class branch. M. M., 87 Sheafield st., room 2.

MECHANICAL ENGINEER, experienced power and a technical graduate, desires position. At reference and recommendation; write for interview. P 727, Boston American.

MACHINIST—Competent, experienced machinist wants position; can handle engine, boiler, motor, valve or contract. ELMER BURLEY, Game, Wakefield, Mass.

MACHINIST—All round man wants steady position; first class references. Address 1 Dot Ave., Neponset, Boston.

PAINTER—Colored man, middle age, wants position; good references as to character and ability. Address P 1, Boston American.

PAINTER—Colored man, wants position; first class references as to character and ability. Address P 1, Boston American.

PORTER—Colored man, middle age, wants position; good references as to character and ability. Address P 1, Boston American.

PORTER—Colored man, middle age, wants position; good habits; wages moderate; first class references as to character and ability. Address P 1, Boston American.

SALESMAN—Hustling salesman, first-class man of good appearance wants position; best of references. Address Q 100, Boston American.

SECRETARY—Wanted, position as secretary to gentleman; 5 years' experience; best of references. Address P 764, Boston American.

SHOEMAN—Colored man wants place as porter or cook; sober, good references for a steady man; moderate wages. Address P 1, Boston American.

SHOEMAN will take jobs by plastering and cement work. M. J. KESSLER, 45 Boston st., Boston.

PAINTER will furnish racing time jobs by the month or season. C. TUTTLE, 25 Bigelow.

SALESMAN—Hustling salesman, first-class man of good appearance wants position; best of references. Address Q 100, Boston American.

SECRETARY—Wanted, position as secretary to gentleman; 5 years' experience; best of references. Address P 764, Boston American.

SHOEMAN—Colored man wants place as porter or cook; sober, good references for a steady man; moderate wages. Address P 1, Boston American.

SHOE FINISHER—Situation as bottom finisher on all kinds of work; good habits; reliable

EDITORIAL PAGE OF THE **BOSTON AMERICAN** BOSTON, APRIL 28, 1911

BOSTON AMERICAN

50 AND 52 SUMMER ST., BOSTON, APRIL 28, 1911

To Be Shot on the Field of Battle Is All Right—If It Is Necessary

But There Are Other Deaths as Good, and Also Other Endings Much Better

Copyright, 1911, by American Journal Examiner

Mr. Lorimer—the Lorimer of Philadelphia, not the one from Chicago—prints the statement that Colonel Roosevelt's greatest ambition is to be shot on the field of battle.

We are not inclined to imitate newspaper editors that have amused themselves at Mr. Roosevelt's expense, taking the above statement as a text.

The man who longs to die on the field of battle perhaps is a little like the small boy longing to slaughter Indians.

At the same time the desire to die on the field of battle and give your life for your country, after slaughtering a reasonable number of enemies, is patriotic in its way, and Colonel Roosevelt and others who want to be killed on the battlefield are at least anxious to die usefully.

We would point out to young men, however, that there are other ambitions and other deaths nobler than Mr. Roosevelt's death idea.

For instance:

The great French historian Thierry went blind, but worked to the last, doing his best work after his sight was gone. He died blind, working to the last.

Giordano Bruno was publicly murdered, tortured to death by fire, because he would not give up his opinions. His convictions and his courage stayed with him to the last, and he smiled kindly when a little child, ignorantly following the example of the soldiers, picked up a piece of firewood and put it at his feet.

The great Archimedes, according to tradition, was working out a mathematical problem when a soldier killed him.

LaSalle, that great Frenchman who did so much for the exploration of America, achieving wonders of endurance and courage, was murdered in the West that he had opened to civilization and to man's knowledge.

Scores and hundreds of doctors whose names are forgotten have given up their lives in the cause of science, risking and finding death in the effort to cure individuals or to find a remedy for the scourges of humanity.

Such deaths as those above, it seems to us, are better worth while than the ordinary death on the field of battle.

It is a good thing to be anxious to die usefully in whatever way, so poking fun at good Colonel Roosevelt seems rather out of date. May he be shot on the field of battle, since that is his desire, but may that happen many years from now—say fifty years, or sixty.

Let the Clan of Envious Poets Beware

Later On, Their Name Is to Be "An Execration"

Copyright, 1911, by American-Journal Examiner

A poet sends us a sample of his work and an interesting letter.

We print the letter because it displays a manly spirit of indignation toward those lacking in appreciation. Besides, we feel it only right to warn the "little clans that have made poetry a derision" that they are to be despised in the future, when this poet shall come into his own. At his request, we leave off his name and sign an appropriate substitute.

Editor AMERICAN:

Dear Sir—I venture to present to to you a dramatic poem. Two of England's greatest literary authorities have, in personal letters, highly praised blank verse tragedies written by me, but in this country my work has long been ignored. An indignant world will yet ask—why?

Little clans that have themselves made poetry a derision have enviously united to deny the only inspired voice that ever spake among them. I have tested the heart of the reigning literary class, and found it hollow. The last of the poets, I cast my eyes despairingly over the world, vainly seeking a man with a soul. When after my death my wrongs become known, the literary pharisees of America will be the most accused and discredited coterie that ever tortured genius. Their names will be an execration wherever literature is loved.

Posterity will say that the American poet came—and was crucified.

Very truly yours,
PEGASUS.

LETTERS FROM AMERICAN READERS

VALE, WOMAN SUFFRAGE

Editor AMERICAN:

It is over for a term. One hundred and sixty-one eminent Solons with cave-man mentality, and Barb Hoeve John loathers, have signified officially that their mothers, wives and sisters are incapable of appreciating the difference between Tweedle-dum and Tweedle-dee in matters political, and so—imprimis.

Shades of Concord, Lexington and the Boston Tea Party, but enough is some times too much.

The Legislature has shown rare discretion and judgment to my mind. If women had the voting power, we should have the initiative, referendum and the recall inside of two years, and these gallant statesman would be gently, but firmly, sent back to political oblivion.

Massachusetts is in the same general category as Russia and Turkey, however, so they needn't feel at all lonesome. There is still plenty of good company available.

Woman suffrage will be universal in the Central and Far West before the idea ever penetrates our pachydermatous hides that our women folk are human beings, just as deeply interested in the solution of the problems under which they are compelled to struggle, as are we "lords of creation." (May the incense never cease burning.)

By all the laws of hetero- and auto-suggestion, men should be kings in the realm of brains (Heaven knows that they have been told so times beyond computation).

There was a golden age in Massachusetts when Emerson, Hawthorne, Thoreau, Oliver Wendell Holmes, Wendell Phillips, Louisa Alcott and her husband, Theodore Parker, and other immortals made literary history, but that period, unfortunately, is passed.

There were giants in those days. Not now. "Go West, young man." If you want to come in touch with progressive thought and action.

We'll be going to school to Oregon, Wyoming, Montana, Washington, Colorado, California and other Western States, for a millenium or two, before we awake to the realization of the fact that we are a laughing stock in the eyes of real civilization. Then, perhaps, the Massachusetts Legislature will come out of its trance, rub it's eyes, and demand to know "Where are we at?"

Perhaps.

EDWIN F. BOWERS, M. D.

Hartford, Ct.

ANTI-CAPITAL PUNISHMENT

Editor AMERICAN:

I was interested in "Reader" from Lynn, referring to the "legal murder" of Iwankowski, the Lynn bandit, so-called. I attended the trial of Iwankowski, as I was in Salem at the time, and I was much interested in the pleas made by the lawyers for the defence. The arguments were very plausible and logical, but it was a foregone conclusion that these boys should be "punished."

The long confinement in jail before and after the trial; the whole paraphernalia of court procedure for two insignificant creatures like these forlorn specimens, presented an unparalleled outrage to incongruities. It is unfortunate for society that it cannot understand that environment produces criminals. Criminals are not born, but made so from infancy. Those of us who are progressive deplore such violent methods of punishment.

District-Attorney Pelletier has lately predicted that within ten years the word "punishment" would be stricken from the statute books. He suggests that punishment is but a sure preventative of crime, and that most of the worst crimes are due to men being unable to get work and becoming desperate. What is needed, he says, is the means of supplying work and pay and also help for discharged prisoners.

What is being done now is a very feeble and futile effort compared with what civilization and Christianity should do.

Boston. MISS C. H. DARR.

Adventures of Bill Snow

By F. OPPER

Copyright, 1911, by the International News Service

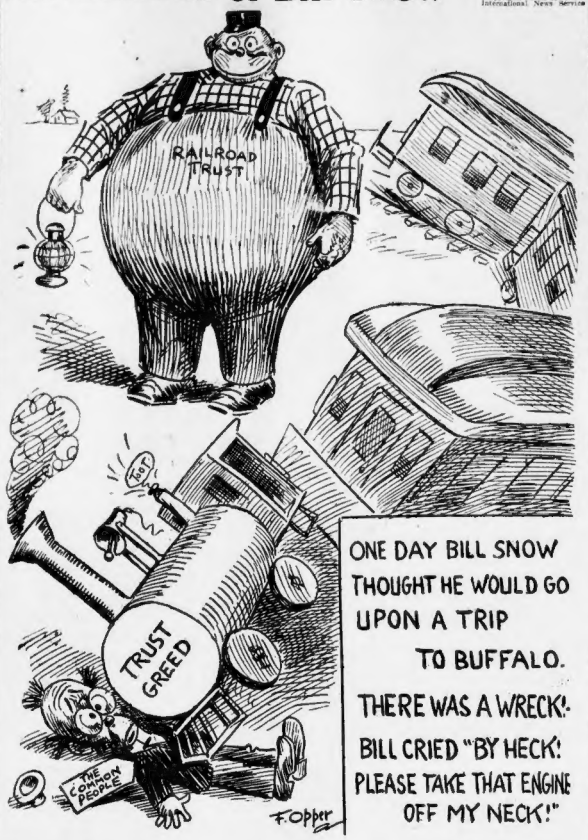

ONE DAY BILL SNOW THOUGHT HE WOULD GO UPON A TRIP TO BUFFALO. THERE WAS A WRECK! BILL CRIED "BY HECK! PLEASE TAKE THAT ENGINE OFF MY NECK!"

Sherlocko the Monk

No Mystery Is Too Baffling for Him

By GUS MAGER

Copyright, 1911, by the National News Association

MERCY! WHAT'S THAT?
REVOLVER SHOTS. I'LL RUN OUT AND SEE WHAT'S THE MATTER!
OH MR. SHERLOCKO! I FEAR SOMETHING DREADFUL'S HAPPENED. MY HUSBAND RAN OUT TO INVESTIGATE A SHOOTING AND HE HASN'T RETURNED!
BANG! BANG!
THE SHOTS CAME FROM RIGHT OUTSIDE THIS WINDOW!
VERY WELL, WE'LL LOOK FOR FOOT PRINTS FIRST, WATSO!
NO FOOT PRINTS HERE!
NO, BUT HERE'S SOMETHING BETTER. TWO EXPLODED FIRECRACKERS!
AND HERE ARE THE TRACKS OF THE MAN WHO THREW THEM! THEY ARE EASILY FOLLOWED!
THAT FIRECRACKER STUNT OF MINE WAS ALL RIGHT, EH?
YES, SHE THOUGHT THEY WERE PISTOL SHOTS,—HOPE SHE NEVER LEARNS THE TRUTH!
AS YOU SEE WATSO, NO CRIME HAS BEEN COMMITTED!
ANOTHER LITTLE RUSE OF MENDICKO'S, EH?

Flat Hunting

By CHESTER FIRKINS

I HAVE been to Honolulu on an elevated train;
I have traveled on a trolley to Siam;
I have shamed the great Da Gama by my trip to Yokahama
As a berry in the spicy subway jam.

I have been received with homage at the Quirinal, the Louvre
And the Spanish court in one brief afternoon;
With my dauntless little Alice, I have stopped at Windsor Palace,
After pausing for a moment in the moon.

I am such a stunning wonder I have visited the dead—
It was Shakespeare that I called upon to-day;
But he looked so grim and chilly that I said good-bye to Billy,
And took a taxi down to Mandalay.

I have journeyed to past ages, and beheld the Parthenon
With its pristine pride and splendor unimpaired;
I have seen all human races in about a hundred places;
I could, perhaps, find Hades if I dared.

But when I'd scaled the Andes in an elevator cab,
I consigned the whole shebango to the flames;
For in wrath my soul carouses—why don't some apartment houses
Offer *homes* to let, instead of lovely names?

Old Wonders of the World Eclipsed by Modern Marvels

By EDGAR LUCIEN LARKIN

SEVERAL new sets of seven wonders of the world are now in daily use—wireless telegraphy and phone; airships, phonography, moving, speaking picture, micro-photography, electric furnaces and spectrum analysis. Any one of the seven is greater by far than were the famous seven wonders of all antiquity. And other combinations could be easily formed.

One not in this list, the stopping of a passenger train from high speed in a very short time by a distant train dispatcher by wireless transmission of electric waves, is greater in itself than all wrought by Greeks and Romans. Airships, dirigible from a station on the earth, are also a greater triumph of mind than any achievement of all Mesopotamians or Egyptians.

The Owens River aqueduct in California is superior to any feat of engineering ever performed, for pyramids, hanging gardens and temples with the ancients were not so magnificent as this water conduit, with its remarkable siphons. Likewise the Panama Canal.

The entire wonders of all ancient times are eclipsed by the mighty works at Niagara Falls.

Photo-microscopy by means of the new Zeiss glass, ultra-violet light and stereopsis has simply opened the corridors of a new, almost infinite, universe—that of the excessively minute. Hitherto unknown objects by literal millions are discovered by means of the new science of microscopy and then photographed. Thus numberless species of bacteria whose existence was not suspected are discovered, photographed on moving picture machine films, then magnified again and thrown on a screen, where all can peer into the deeps of a universe as complex as the stellar structure.

Phonographs are so wonderful that the imagination is surpassed. Every language can now be recorded for future generations to compare with languages then spoken. Had the primeval Sanscrit Aryans made use of phonographs, and these survived the wreck of time and hatetul war, we should now be able to hear the root words of all Aryan languages.

The transmission of grand opera, concerts, oratories, songs, orchestra music, speeches, sermons and all sounds desired from a centre to the people of an entire State is one of another set of seven or of a hundred modern marvels.

The transmission of newspapers, printed as the news arrives from all parts of the world, in your own homes, is in sight. A book would be required to even mention the advance in physiology and biology, with the greater advance in the recondite and abstruse studies in mind-properties.

Happy the man, and happy he alone,
He who can call to-day his own;
He who, secure within, can say,
To-morrow, do thy worst, for I have liv'd to-day.

DRYDEN.

Little Bobbie

He Writes About Ma's New Club

By WILLIAM F. KIRK

MA is all the time belonging to new clubs. She joined a other new club last nite. It was called the DOANT YOU REMEMBER Club. The ladies with beelong to this club all calm up to the house, & they intelated Ma. They wanted to inhibite me & Pa too, but Pa sed Nix. Bobbie is too young, he sed, & I am too old, to join them new fangled cinbs wich my wife is all the time starting.

Of course, sed Missus Jenkins, I mite have known the answ. Men is so stooporn & mean, sed Missus Jenkins, that you cud hardly expect one of them to enter into anything pure and wholesome such as a club of this nature. If pure husband is anything like my husband sed Missus Jenkins, I am not surpized that he doesn't want to join this DOANT YOU REMEMBER Club. There is prubly a lot in his past with he wud a whole lot sooner forgit, sed Missus Jenkins.

As soon as Ma was intelated the other ladies which beelong to the club tould her that she wud have to rite a poem called DOANT YOU REMEMBER. That is the only thing you need to do to be a member of our order sed Missus Jenkins.

Doant she have to kick in with any hale? sed Pa.

I do not grasp you, sed Missus Jenkins.

No, sed Pa, you do not grasp me. & you better not try it. I am very partikler, sed Pa, about the peepul wich grasps me. Hansomer winmen than any of you has tried it, too, sed Pa, & came to grief.

Then all of the ladies turned thare backs on Pa & me, & by that time Ma had wrote her poem called DOANT YOU REMEMBER. The other ladies all began to clap wen Ma started to reed her poem. I stayed in my seet, but Pa bid beehind the door. This is the poem wich Ma red & she rote it all herself, too:

Doant you reemember the day in December
Was all other men I was scorning;
Doant you reemember that day in December,
That butiful, cold, Winter morning?

Ah, little I knew, deer husband of mine,
That three short yeers after our marriage
Yould stay down the line, get packed with old wine,
& have to cum hoam in a carriage.

Doant you reemember, dear hart of my own,
The night you was put out of Proctor's?
They called me up, love, on an old public phone,
Your frends, and poleecemen & doctors.

Ah, husband of mine, once my heartstrings did twine
Round yure hart now as cold as a ember:
But now I am sad, for you're acting so bad,
O sweetheart, why can't you reemember?

That is butiful indeed, sed Missus Jenkins.

I think it is a prefekly divine poem, sed all the other ladies. To think that our deer new member should have felt so much sorrow entering into her sweet yung life. I call it a outrage.

Now see here, ladies, I sed to all Ma's frends, I am jest a littel boy, but I love my Pa as much as I love my Ma, & I want you all to know that my Pa has always treated my Ma fine. Look at him now, ladies, I sed. He is crying. Fake, Pa, I whispered to him, fake a good cry and leave the rest to me.

Boo, hoo, sed Pa. & I love her so, I love her so.

Then all the ladies beegan to cry too, & Ma kissed Pa & and then Pa sent out & bought sum ice cream for the ladies & we were all happy.

Wen they was all gone Pa gave me half (½) a dollar and sed Bobbie, my boy, you are a wonder.

What to Eat, What Not to Eat

And the Real Secrets of Digestion—Learn how to avoid the ranks of the dyspeptics—a 32-page book free in the Greater Boston district with next Sunday's AMERICAN. Better order your paper to-day.